

QUOTE
"Ask a question and remain a fool for a few minutes; don't ask a question and remain a fool forever."
—Aesop.

ONE HUNDRED TWENTY-THIRD YEAR—No. 21

The Chelsea Standard

50¢
per copy

Printed on Recycled Paper

CHELSEA, MICHIGAN, WEDNESDAY, OCTOBER 12, 1994

22 Pages This Week Plus Supplement



A PAVING PROJECT backed up traffic for several days on Main St. and M-52. In this picture, paving contractor workers slowly guide traffic through the heart of downtown Chelsea last Friday afternoon with the aid of cones, while northbound vehicles wait for congestion to ease.

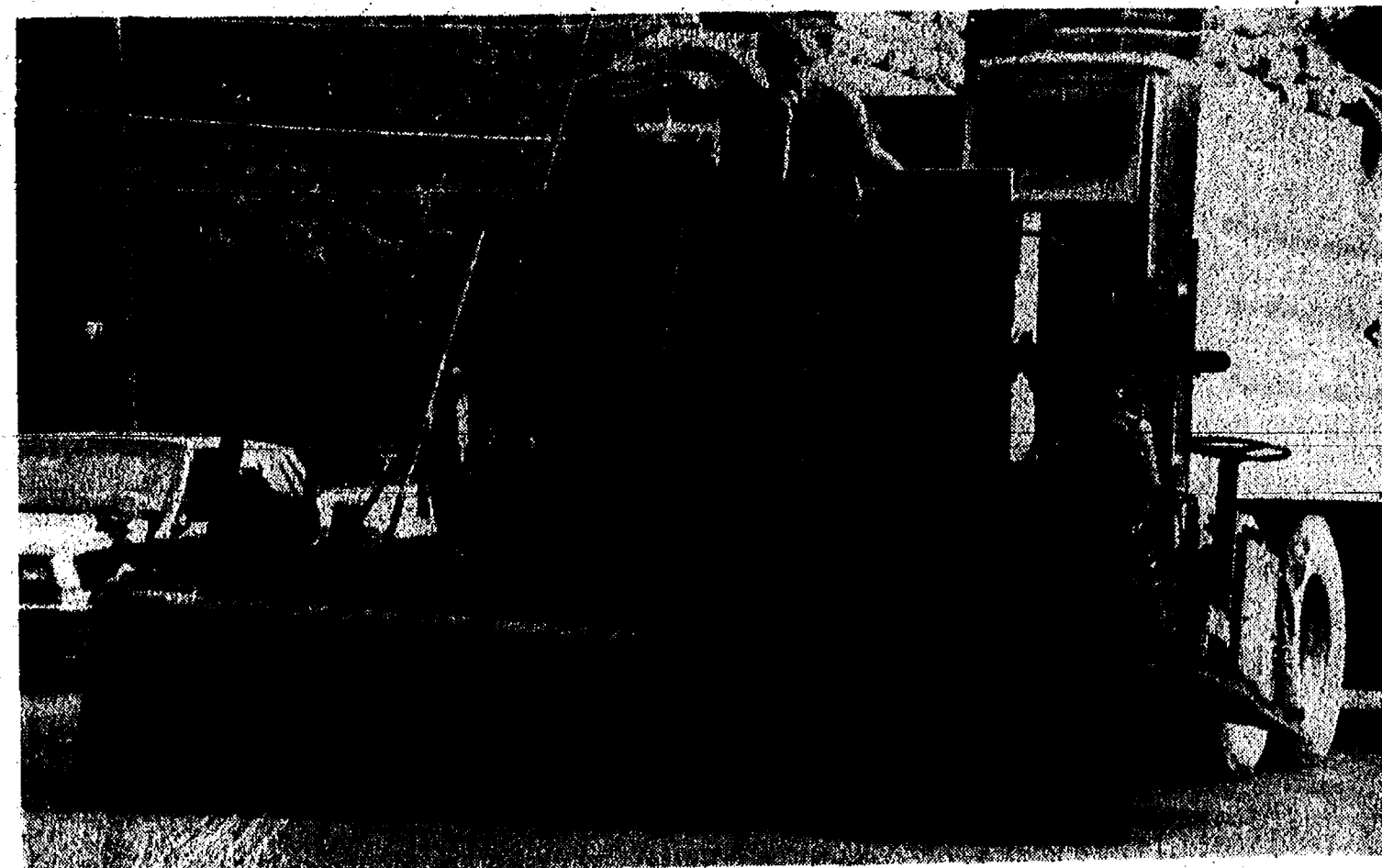

HEAVY EQUIPMENT: An Ohio-based contractor hired by M-DOT spent several days in the village last week using this machine and others to put down a new asphalt surface and sealant on side streets as part of a joint state and village road project. The work at times snarled traffic during peak commuter hours, causing irate motorists.

Traffic Snarled By M-DOT, Village Project Road Work

A state Department of Transportation contracted M-52 road project can be blamed for last week's commuter snarlup on Main St. that at times slowed rush hour traffic to a crawl through Chelsea.

The good news is that the micro-surfacing project is now complete.

"There's been a lot of irateness" about the road work, said village manager Jack Myers of complaints he'd received about its impact on downtown traffic conditions.

"It's an M-DOT project through

town. Traffic has been pretty bad," Myers admitted.

Originally, the Ohio-based contractor was supposed to come in three months ago, working during off-peak week-end hours to surface M-52 and Main St.

But weather problems and other delays moved project work back to last week.

With traffic normally heavy through the downtown area, the construction simply exacerbated it.

As part of the M-52 surfacing, the

village also had a sealant put down on East, Middle and Park streets for \$16,000, Myers said.

"Originally, they weren't going to do up to the curbs. But we thought it would be good to get the side streets done."

The village also had traffic tape markings put down as a cost-savings from traditional traffic paint.

Crews had recently come in with equipment to grind down road and intersection markings in preparation for that work.

District Voter Survey To Serve as Springboard for Bond Proposal

A Chelsea School District survey of local registered voters last May is the springboard from which school officials expect to launch plans for a major bond proposal calling for construction of a new high school and renovation of other district facilities.

The poll, conducted by School Public Relation Consultant Services of Menominee and Williamston took place over a three-day period in May. As part of the survey, 368 people were interviewed, with 42 percent of the sampled group comprised of voters with children currently attending Chelsea schools.

The second major subgroup listed as non-parents was made up of 58 percent of voters with no personal ties to the district. They either

included those who have pre-school age children only, no school age children or whose children are enrolled in other schools.

The survey's over-all sampling error was plus or minus five percent, with a slightly higher percentage for sampling error within the two smaller sub-groups.

As the district finances to unveil plans for a bond issue to finance construction of a new high school, renovate the existing facility on Washington St. and other district schools, the survey results give school officials a good place to start in evaluating public sentiment.

The survey shows that four out of 10 voters (40 percent) recognize there is a shortage of classroom

space in Chelsea schools, while three percent believe there is a shortage "in some of the buildings."

Among the subgroups, 56 percent of the public school parents compared with 28 percent of the non-school parents believe there is a classroom shortage.

Another two of 10 (23 percent) think there are sufficient classrooms for the number of enrolled students, while 34 percent, particularly those with no children, admit they don't know the capacity or enrollment in local schools.

Voters who have been in school buildings the past few years recognize a classroom shortage more keenly than those who haven't visited them (47 percent versus 19 percent).

And elementary (60 percent) and middle school parents (69 percent) recognize a shortage significantly more than high school parents (41 percent).

On whether voters would back a future bond issue, voters in the sample responded this way: Six out of 10 (59 percent) said they would vote "for" a bond issue that contained improvements to fill an existing need.

The question was put this way to respondents: "If the district presented a bond issue to voters next year, for those improvements where you feel a need exists—do you think you would vote for it, or against it?"

(Continued on page six)

Chelsea Festival of Lights Slated for Friday, Dec. 2

Mark your calendars now for the annual Chelsea Festival of Lights on Friday, Dec. 2.

The Festival of Lights is always a popular event that helps start off the official holiday season.

This year's events will begin at 6:30 p.m. with the lighting of the Rotary Tree of Lights at Pierce Park and Santa Claus' first appearance of the season.

The Living Creche, sponsored by the Chelsea Area Ministerial Society,

will be presented on Main St., near McKune Memorial Library. Santa Claus will hear the little ones' wishes at the UAW Hall, with complimentary photos by Dayspring Gifts.

Area stores will be open for evening browsing.

The Festival wraps up at 9 p.m. with the All-Community Sing at the Chelsea Depot.

More fun events are planned, so be sure to be in Chelsea on Dec. 2!

School District Will Unveil Bond Proposal For New High School

Plans for the largest capital improvement project in Chelsea School District history will shortly be unveiled by school officials.

They will soon be proposing bond-financing for a new high school, conversion of the existing facility for elementary school use, and other district building improvements.

School superintendent Ed Richardson, who has already met with select community leaders for a preliminary briefing on the proposal, says administration and Chelsea school board members will meet with a group of 100 on Oct. 18 to review the matter.

According to Richardson, no bond plan will be advanced until it is fully endorsed by the board.

Depending on when that occurs, Chelsea residents could be asked to vote on the issue by next June, possibly in conjunction with a planned school board election.

As currently proposed, plans call for rebuilding the high school on a 50-acre district-owned site on the corner of Freer and Trinkle roads, not far from the current campus.

The existing structure would be "retrofitted" for use as another elementary school.

At the same time, upgrading electrical service and mechanical systems at the district's remaining school buildings, Richardson said.

Under the plan, there would be no additional development of high school athletic fields for football and track, although new soccer, baseball and softball fields might be proposed.

The current gym would be turned over for community use, while Niehaus Field would remain the home of Bulldog football games and track meets, along with other school events such as graduation.

The improvement package will be expensive, running in the multi-million dollar range, Richardson said.

Although officials have met with

architects on the project proposal, there are no hard numbers available yet.

"We don't know the scope of the bond," he said, although suggesting it could be similar to a \$26 million school bond issue approved by Dexter voters in the fall of 1993.

If adopted by voters, the district improvements would be repaid over 20 years or more.

The superintendent said the bond issue is being sought to solve a number of school building problems.

They include a lack of classroom space, heating and cooling and electrical system inefficiencies in most facilities, especially at Chelsea high school.

The high school, designed and built in California campus style in the late 1950's with outdoor walkways linking school buildings, is costly to heat in winter and impractical for future enrollment needs, school officials say.

By the close of the century, student enrollment at the high school is expected to climb by nearly 200, rising from 780 to 990 students, fueled by growth in the district's elementary schools.

Currently, both North and South

elementary schools are operating far above design capacity and staffing, each by more than 100 students.

And even if there is no change in district enrollment or residential growth through the end of the century, there will be insufficient space for the projected student growth at the high school.

"So, we're running out of space, bottom line," Richardson said.

Two years ago, when the district proposed a bond for a new elementary school, voters defeated it.

While aware of that, school officials say this plan would satisfy the need for a new high school and additional elementary school space, a combined proposal which residents have indicated they would support.

Last spring, Chelsea residents were surveyed on school needs, with 40 percent of those polled saying they would back construction of a high school.

Only 30 percent of those surveyed said they would favor building an elementary school.

From that presumed level of public support, school officials plan to campaign for adoption of the district-wide improvements and bond passage.

Entries Sought for Holiday Song Contest

The December holidays are quickly approaching, with lots of celebrations and, of course, singing. Do you have an idea for a holiday song that's unique to Chelsea?

The Chelsea Chamber of Commerce is sponsoring a contest to find the best holiday song, written with Chelsea in mind! The carol can be set to original or traditional music (no copyrighted music, please), and all lyrics must be original.

Members of the Chelsea Area

Chamber of Commerce will award a cash prize to the holiday song that best illustrates Chelsea past, present or future.

Send a tape (no written lyrics, please) of your Chelsea Holiday Song Contest entry to the Chelsea Area Chamber of Commerce, 114 N. Main St., Chelsea 48118 by Nov. 21.

The winning entry will be announced at the annual Festival of Lights Community Singalong on Dec. 2.



RENOVATION WORK continued on the front porch at McKune Memorial Library last week. The Library Board is seeking to rebuild the library's front entrance to resemble the building's historical appearance. The project is expected to be finished in November.

McKune Library Renovation Work Tied to Historic Preservation Goal

Renovation work on McKune Memorial Library's front porch continues, with completion expected sometime in late November.

The project was motivated primarily by concern for public safety, according to library board member Dayle Wright.

Most of the balusters supporting the cement railing around the perimeter of the porch had fallen, and cracks in its flooring raised concern about structural integrity.

Looking at possible repair costs ranging from \$15,000 and \$20,000, the Library Board decided to proceed with porch reconstruction that also met its long-term goal of rebuilding the structure according to its original appearance, Wright said.

Although the \$47,000 renovation cost is more than a simple structure repair job, the plan was considered

more cost-effective because of anticipated higher costs for stone work at the base of the porch, Wright said.

Plans for library expansion, show the porch as a simple entryway, replicating the historic appearance of the building which did not have a full-length front porch.

When expansion occurs, that entry will be purely decorative. It will be replaced by a barrier-free entrance required by guidelines under the Americans With Disabilities Act.

Unfortunately, Wright notes, the porch renovation couldn't be modified to meet those regulations.

Meanwhile, the library now has a book deposit box so patrons can return books after library hours. New library director Ann Holt borrowed the deposit box from the Jackson District Library system, her former

employer, for more convenient book returns.

The book deposit is located at the temporary rear entrance of the library. Library officials have asked the village to assist in putting in lighting on the north and rear sides of the building.

(Continued on page three)

Fire Department Plans Open House

The Chelsea Fire Department will hold an open house on Sunday from 1 p.m. to 4 p.m., featuring equipment displays, rescue and fire-fighting demonstrations.

The event will include other activities and refreshments, and the public is welcome.



The Chelsea Standard
Established 1871 Telephone 313-475-1371
300 North Main Street, Chelsea, MI 48118-1502

Helen May Leonard & Walter P. Leonard, Publishers & Editors



Published every Wednesday at 300 N. Main Street, Chelsea, Mich. 48118, and second class postage paid at Chelsea, Mich. under the Act of March 3, 1879. Postmaster: Send address changes to The Chelsea Standard, 300 N. Main St., Chelsea, Mich. 48118.

USPS No. 101-720

Subscription Rates: (payable in advance—non-refundable)

\$15 per year In Washtenaw County, Grass Lake, Gregory, Hamburg, Munith, Northville, Pinckney, Plymouth, South Lyon & Stockbridge.

\$18 per year elsewhere in Michigan.

\$10.50 ... 6 mos.

\$20 per year outside Michigan, in U.S.

\$11.50 ... 6 mos.

Single copies mailed \$.75

Deadlines:

PRESS RELEASES: Friday, noon

DISPLAY ADVERTISING: Thursday

CLASSIFIED ADVERTISING: Saturday, noon

Late Classifieds section: Monday, 5 p.m.

National Advertising Representative
MICHIGAN NEWSPAPERS, INC.
827 N. Washington Ave.
Lansing, Mich. 48906

NNA
NATIONAL NEWSPAPER ASSOCIATION

JUST REMINISCING

Items taken from the files of the Chelsea Standard

4 Years Ago...

Wednesday, Oct. 10, 1990—

In what may mark the final stop in a long journey for Chelsea's Downtown Development Authority, a public hearing will be held Tuesday, Oct. 30 on amendments to the DDA's tax increment financing plan. The plan has taken various forms over the last couple of years and recent developments may make it as much a property-purchasing plan as a beautification plan.

Zoning items dominated the agenda of the Chelsea Village Council last Tuesday, Oct. 2. Council officially approved the establishment of a separate zoning board of appeals, although the vote was not unanimous. The zoning board would decide all variances as well as special rule on decisions by the zoning inspector.

The village fall pick-up last Saturday ended up costing the village more than \$10,000, although some of it is a matter of number juggling. According to figures compiled by the village, \$6,326 should be transferred from the general fund to the landfill fund to cover the cost of burying the trash in the village landfill. The figure represents the amount the village would have collected had the rubbish come from another source.

Waterloo Historical Society will host its annual Pioneer Day celebration at the Waterloo Farm Museum on Sunday, Oct. 14. This exuberant fall festival recalls a time when the season played a more critical role in day-to-day living and presents, by demonstration, some of the skills necessary to take advantage of the harvest's bounty.

14 Years Ago...

Thursday, Oct. 30, 1980—

The Chelsea boys cross country team placed third from a field of 21 teams at the Napoleon Regional last Saturday, Oct. 24, to qualify as a team for the Class B State Meet to be held at Oxford this Saturday.

WEATHER

For the Record...

	Max.	Min.	Precip.
Wednesday, Oct. 5	57	42	0.00
Thursday, Oct. 6	62	44	0.00
Friday, Oct. 7	70	48	0.00
Saturday, Oct. 8	73	59	0.00
Sunday, Oct. 9	60	43	0.09
Monday, Oct. 10	57	30	0.00
Tuesday, Oct. 11	61	38	0.00

Budget Cutbacks May Be Hurting U.S. Defenses

Only three years after flying missions during the Gulf War, Navy Commander Lee Holbrook's squadron of EA-6B "proowler" aircraft, the 132nd Tactical Electronic Warfare Squadron, has been grounded. What's the problem? They've run out of gas money!

By Philip C. Clarke

Wishful thinking to the contrary, the end of the Cold War has not ushered in a new era of peace. Old ethnic rivalries have flared into bloody conflicts. Thousands are dying in the killing fields of Rwanda, Bosnia, Moldova, Azerbaijan, Tajikistan and Sudan, to name but a few. The United States has assumed the role, for good or for ill, of a "global cop," or international angel of mercy, and now has more operations going on overseas than it had at the end of the Cold War.

America's uniformed men and women are being asked to spend more time overseas on duty for less pay and job security. For example, the deployment overseas for an Air Force Special Operations Wing used to average between 60 and 100 days per year. It is now double that, and some units have been away from home for more than 200 days. With pay caps on and the threat of being involuntarily severed from the service at any time because of personnel cutbacks, troop morale is suffering.

At a time that operational duties of our armed forces are rapidly expanding, that massive refugee interception efforts are tying down U.S. ships and planes in the Caribbean, and that war clouds continue to threaten the Korean peninsula, the Clinton Administration is conducting the most rapid defense cut-back since the end of World War II.

Commander Holbrook is not the only squadron commander to run out of gas money. Three entire carrier air wings, and a half-dozen anti-submarine patrol squadrons have been grounded after running out of funds for fuel. Earlier this year, a Navy task force found itself out of operational money and stranded in Australia.

Other military services are feeling the crunch, as well. Air Force readiness is down because of a lack of

funds for aircraft maintenance; the Army has been forced to curtail troop exercises, and less than 90% of the Marine Corps' equipment is battle ready—the first time this has happened in more than 10 years.

The Clinton Administration's so-called Bottom-Up Review of defense needs was supposed to trim only fat, not muscle. Post-Cold War military forces, though reduced in size, were to have retained the capability to intervene simultaneously in two regional wars, if necessary. Above all, there would be no return of the "hollow military" of the Carter years. "If the military structure under Carter could be termed 'hollow,' the Clinton force structure is going to look downright vacuous," says retired Army Lieutenant General Daniel O. Graham, director of High Frontier, the Washington, D.C.-based pro-defense think tank. "The Bottom-Up Review called for some large cuts in the military, but the Clinton budget falls \$150 billion short of even this reduced force level."

For example, the Clinton plan calls for a reduction from 15 aircraft carriers to 12, but only provides enough money for eight. With the shortfall in funding, this means that in real terms the Army is going to be cut by 33%, the Air Force by 44%, the Navy by 48% and the Marine Corps by 29%. How this is supposed to maintain our nation's military readiness escapes me.

Defense planners had been hoping to take advantage of the nation's high-technology lead to make up for reduced troop levels. But this hope, too, is being dashed. Military research and development budgets have been slashed by over 50%, and at least half of the nation's defense research labs are being shut down. Major new programs designed to replace aging weapons systems are being canceled and investment in the next generation of military systems are being put on the back-burner.

"America risks losing its high-tech edge if we do not research new systems," says Graham. "Given the rapid spread of high technology weapons around the world, our soldiers may find themselves fighting foes as well armed or better."

For example, while the Clinton Administration is about to cancel its

new F-22 air superiority fighter, some Third World nations are investing in modern Russian SU-27 and MiG-29 fighters that are a match for anything in America's present-day arsenal. By the turn of the century, many of America's front-line fighters will be older than the men and women flying them!

At the end of the Second World War," say General Graham, "we slashed our military forces so drastically that they were unable even to hold off the North Koreans when they blitzed into the South in 1950. We paid a heavy price in American lives because we were not prepared."

Behind the Headlines is a syndicated column distributed by America's Future. For more information, please write or call John Wetzel, c/o America's Future Inc., P.O. Box 1625, Millford, Pa. 18337 (717) 296-2800.

BookCrafters Names Sharon Craig September Employee of Month

BookCrafters Michigan Division employees honored Sharon Craig as September, 1994, Employee of the Month. Sharon, who joined BookCrafters' team seven years ago, is the third shift group leader in layout. At her nomination, Sharon's co-workers commented regarding her dedication and regarding her willingness to help others.

Sharon lives in Manchester. Outside work, she enjoys reading and simply enjoying life.

Please Notify Us of Any Change in Address



JOHN W. MITCHELL, SR., JOHN W. MITCHELL, II, Directors

HOW CAN WE HELP?

We understand that most of the details involved in planning a funeral are unfamiliar to many of our families. And because so many questions need to be answered, we'll be there to help assist the family in any way we can.

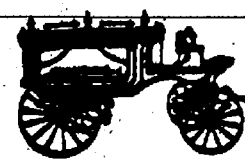

Steffan-Mitchell

FUNERAL HOME

Serving Chelsea Since 1853

124 PARK ST., CHELSEA

1-313-475-1444

Member By Invitation—NSM

CELEBRATING 49 YEARS AS JEWELERS AND GOLDSMITHS

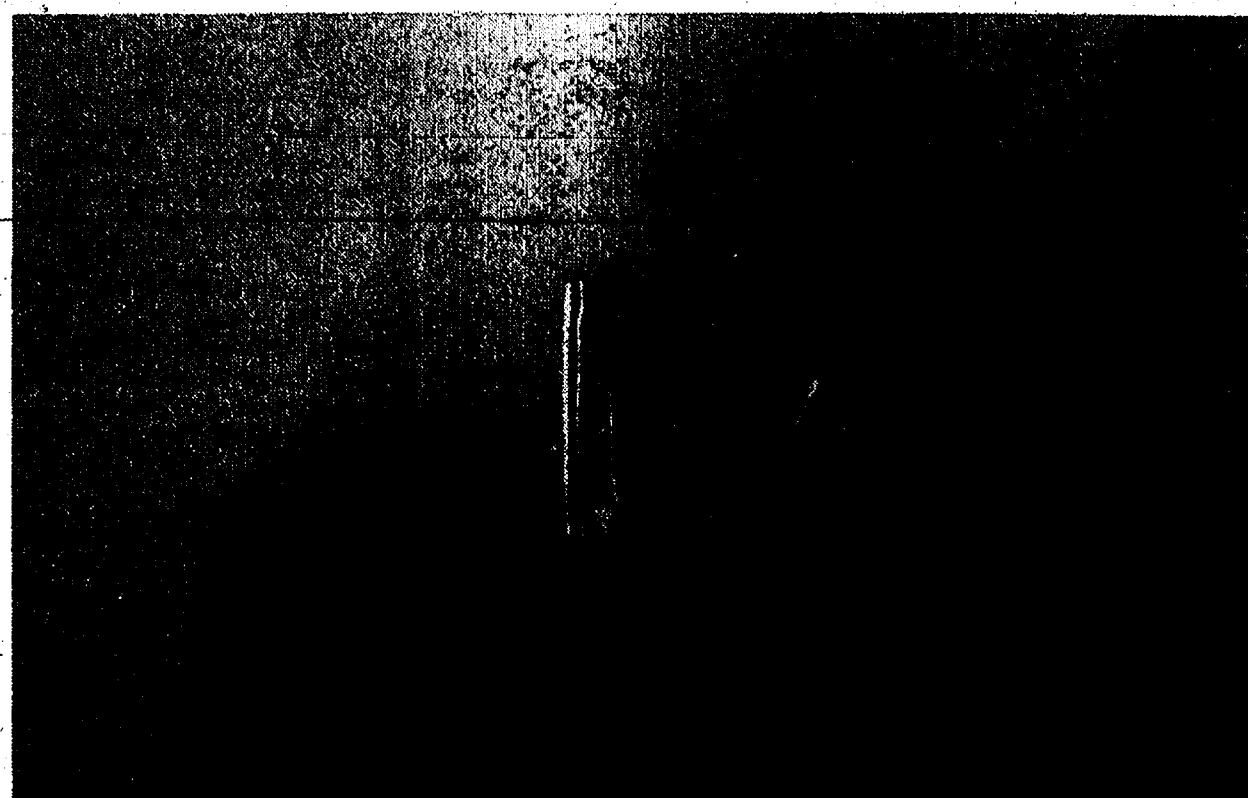

14 KT. YELLOW GOLD RING WITH FANTASY CUT AQUAMARINE GEM

S. A. & M. K.

Urban
JEWELERS

215 S. MAIN
10 - 6 TUE & WED

ANN ARBOR
10 - 9 THU & FRI

761-8120
10 - 5 SAT

Rodgers Corner Produce

Fall Harvest

Open all week!

Horse-drawn Wagon Rides

to the pumpkin patch

Sundays from 1 to 5 p.m.

10630 Dexter-Chelsea Road



Indian Corn

Courts

Honey

Squash



50th WEDDING ANNIVERSARY: Larry and Virginia Dietle of Chelsea recently celebrated their 50th wedding anniversary with a party at a Dearborn restaurant. The couple were married Aug. 6, 1944, in Chelsea, where they have lived most of their married life. Mr. Dietle is the founder and past president of MacDee Inc. in Chelsea, where Mrs. Dietle was bookkeeper. Their children are David (Lor), Joan Dietle, and Carole (Gary) Zenz. They have seven grandchildren.

Stress Management Class Series Offered

Chelsea Community Hospital is offering "Stress Management" classes beginning Oct. 26 from 6 to 8 p.m. in the Hospital's volunteer room. Class continues Nov. 2, 9, and 16. Learn how to reduce or eliminate stress in your life. Care Choices participants are reimbursed 50% after meeting all class requirements. For more information and to register call the Education Department, (313) 475-3935.

Free or Low-Cost Breast, Cervical Cancer Screening Set

Many area women over the age of 40 are eligible for free or low-cost mammograms and pap tests, pelvic exams and clinical breast exams. The Washtenaw County Public Health Division, through the Title XV Program, has arrangements with several local facilities to provide these services. For more information, call 484-7220.

Library Changes In-The-Works

(Continued from page one)

The library has also changed its makeup with the appointment of two new trustees and election of officers.

Appointed to fill the board openings were Bill Personke and Yvonne Herron.

Dan Kaminisky has been named president, replacing Susan Walters who recently resigned the post.

Palmer Morrel-Samuels has been elected as board vice-president; Wright, secretary; and Personke, treasurer.

COUPON

**Don't Forget Your
BALLOON SPECIALS**

**at
The VILLAGE SHOPPE**

104 N. Main, Chelsea Ph. 475-6933

**BOSSSES
DAY
Sunday,
Oct. 16**

**1 18" Mylar & 3 Latex Balloons
for only \$4.99**

Please present coupon . . . good thru Oct. 17, 1994



Pantano-Vournakis Engagement Told

Linda C. Pantano and Christopher N. Vournakis have announced their engagement.

She is the daughter of Phillip and Phyllis Pantano of Nashua, N.H. He is the son of John and Karen Vournakis of Hanover, N.H.

Ms. Pantano received a bachelor's degree in occupational therapy from Quinnipiac College in Connecticut. She is employed as an occupational therapist at George Washington University and is pursuing a master's degree in health care administration from that institution.

Mr. Vournakis received a bachelor's degree from the University of Rochester in New York and is employed by Mazda Motor of America as a district sales manager in Philadelphia, Pa.

Chris Vournakis is the grandson of Ross and Veva Munro long time residents of Chelsea.

A June 24, 1995 wedding is planned.

Substance Abuse Lecture Scheduled

Chelsea Community Hospital is sponsoring a free community substance abuse lecture on Thursday, Oct. 13 at 7:15 p.m. in the Hospital's Main Dining Room. This lecture, "Stages of Addiction," by Ed Choszyk, R.N., features the Jellinek Chart. This chart shows the progression of alcohol addiction. Drug addiction is also addressed at this lecture. This lecture is interpreted for the hearing impaired and an interpreter is available the second Thursday of each month in this ongoing series. Self-help meetings take place immediately following the lecture.

For more information, please call the Chelsea Arbor Treatment Center, 475-4100.

Give a
Gift Subscription to
The Chelsea Standard!

Washtenaw Historical Society To Hear About Superior Township

On Sunday, Oct. 16, at 2 p.m., Ina Hanel will discuss her published research of the history and development of Superior township. Appropriately, her talk will be given in the Superior Township Hall, 3040 N. Prospect St., Ypsilanti.

Hanel, who just completed a Masters Degree in Historic Preservation at Eastern Michigan University, is also a geologist by training and previously worked on the origin of gold in northern Ontario.

Hanel has shifted her interests to settlement geography, and has spent the last two years making an inventory of the structures on each section of Superior township.

Her research documented all residential and commercial properties by age and by the ethnicity of the builders. The latter was done to compare developments in Superior township, which was largely settled by Yankees, with developments in Freedom township which was largely settled by Germans.

Her research is not only interesting for its historical information, but is also a useful planning tool for Superior and other townships.

Hospital Auxiliary Plans Holiday Bazaar, Bake Sale on Nov. 4

Chelsea Community Hospital Auxiliary will hold a "Holiday Bazaar and Bake Sale" on Nov. 4, from 8:30 a.m. to 3:30 p.m. in the Hospital dining room corridor. Proceeds from this event will go toward medically related scholarships. A raffle will be featured with drawings for a queen size quilt, crystal bowl, doll, Common Grill gift certificate, and a large knitted afghan. Crafts, hand knitted and crocheted items, assorted baked goods, including the popular "cookies extravaganza" will also be on sale.

The home-made cookies (could be peanut butter, molasses, chocolate chip, and sugar), lemon bars, pecan pie tarts, chocolate brownies and other tantalizing treats can be purchased for holiday get togethers or in small portions just to eat on the way home.

Standard Classified Ads
get quick results!



SHACKELFORD-HARRISON: David Harrison of Chelsea and Chris Shackelford of Munith were married Aug. 26 at the Free Methodist church of Chelsea by the pastor, Mearl Bradley. The bride is the daughter of Jesse and Donna Mays of Munith. The bridegroom's parents are Clarence and Janet Harrison of Englewood, Fla. (formerly of Chelsea). Maid of honor was Lori Mays-Stiger (sister of the bride) and the best man, Bill Lamb of Ann Arbor. The bride was given in marriage by her father and sons, Darren and Ryan Shackelford.

**HOW ABOUT
A
CRUISE**

Some specials available
as low as \$239.50 plus air.

**Call Us for Details
ACCENT ON TRAVEL**

102 N. Main St., Chelsea Ph. 475-8630

Open Mon.-Tues.-Wed.-Fri., 9:30-5, Thurs., 9:30-7:30, Sat., 10-1

An Evening of Fashion Flair

Unique Fashions for Women by **Epitome**

Custom collection by **Trends, Editions Ltd., N.Y.**

Hairstyles & Beauty makeovers by **Shear Heaven**

Unique Mens by **The Village Shoppe**

Silver & Copper Jewelry by **Sharon M. Donovan**

Wednesday, October 26, 1994 7:30 p.m.

at Merkel Home Furnishings

Tickets on sale at above locations
or call Nancy Grau at 475-7333

Sponsored by the Chelsea Child Study Club Donation - \$7.00

When you see news happening call 475-1371!

Please Join Us

**Saturday,
October 15th
11 a.m. to 2 p.m.
for our**

Thomas Kinkadee
"Painter of Light"
Open House!

***FREE Light with Lithograph Purchase . . . \$40.00 Value**

Meet local sales representative,
Kym Seiler, from Thomas Kinkadee.

Receive special values
on Thomas Kinkadee merchandise.
★ **FREE Drawing** ★

*Dayspring
Gifts*

115 S. Main St. 475-7501

**Say I Love You
on Sweetest Day . . .**

Surprise your Sweetheart
with a diamond that is
as enduring and radiant
as your love for each other.

Sweetest Day, Oct. 15th

Jewelry of Quality

Winans Jewelry
108 S. Main
Chelsea, MI 48118
475-2622

Monday - Thursday
8:30 a.m. - 5:30 p.m.

Friday
8:30 a.m. - 8:00 p.m.

Saturday
8:30 a.m. - 3:00 p.m.

© In Business For Over 100 Years © Fourth Generation Jeweler

Common Market Offers Shoppers Uncommon Provisions

Executive chef Craig Common, owner of Chelsea's Common Grill, doesn't believe in doing business in an ordinary way.

And so it only stands to reason that he wouldn't run a garden variety supermarket.

No, the Common Market, is anything but that.

His new Main St. business had been slowly building curiosity and customer interest since renovation work began in July on the corner storefront shop, formerly housing Schneider's Grocery, a local institution for more than 70 years.

While Common owns the business, he is only leasing the commercial property, which remains in the hands of the Flintoft family, the building's owners.

As workers painted, added lighting and the business name, while redoing the interior this summer under a design created by the Birmingham-based Peterhansrea architectural firm, passers-by would peer inside.

And restaurant patrons would ask when the new place would open, says Common Market general manager Larry Fogarty.

Soon, came the indefinite response.

In fact, "opening soon" became the watchword message of the only advertising that Common ran in this paper and the Ann Arbor News before his store actually opened its doors at noon on Thursday, Sept. 29.

Despite the inauspiciously announced start-up, it had the desired effect. The pent-up demand was palpable with customers ready and waiting.

"Business has gone real well, great!" says Fogarty.

"The real reason behind the unannounced opening, however, was more perfectionist concern than marketing genius."

"We wanted to get open and work out the bugs, first," Fogarty said, pointing out that a planned grand opening is still a few weeks away.

But one glance around the market suggests little reason for operational worry.

A sharp, well-lighted place, the store features green and white vinyl tiled floors, white-tin ceiling and a simple commercial mission: "The basic goal is to provide the best quality produce, fruit, meats and seafood

in the Washtenaw county area," Fogarty says.

The market's appearance combines trendy flourishes (exposed brick and track lighting) in a general store motif (green-stained wood produce racks, baskets and old-fashioned ornamental signage).

As customers enter, they are greeted by appealing freshly-cut flowers and the aroma of an espresso bar with lulling classical music playing in the background.

Right away, you know this isn't your average supermarket, even though it offers all the staples, fruits, vegetables, baked goods, dairy, meat products and deli service items you'd expect to find in one.

Uncommon provisions, reads a sign on the east wall, using word play on the owner's name to convey the market's distinctive and eclectic food theme.

There is no mistaking that. The store provides a feast for the eyes and palate, offering a wide selection of gourmet and niche products from the U.S. and overseas.

The store also plans to offer as many local, regional and state products as it can. It now stocks a variety of Michigan dried fruits, area micro-brewed beers and specialty pastas and sauces from a Birmingham company.

Most likely the average shopper won't be stopping here to buy the family's weekly groceries. But you could be drawn there almost daily to pick up something for an evening meal or special event.

Let's say you need some pine nuts, mixed baby greens, tangerines, a bottle of Australian Chardonnay, Asagio cheese, sea salt, fresh fennel, truffle mousse, key lime cheesecake, or Canadian pickerel, hey, no problem.

Crazy about olives? Five varieties are on sale, from Greek to French Picholine. Need some mushrooms? You have a choice from Shitake to Portobello.

What color pepper are you looking for, green, yellow, red or orange? The store carries all four. Need a special sauce for vegetables, salad or pasta? How about trying some Porcini Mushroom oil.

Can't find Marsala wine to flavor that veal piccata or a bottle of Madeira for dessert, both are available at Common Market, sharing

nearby shelf space with Dom Perignon champagne, priced at \$99.95 a bottle.

It's really a place where a chef might shop.

"We don't want to do what everyone else is doing," Fogarty says.

The idea for the market was conceived a year and a half ago.

With Common Grill averaging some 15,000 customers a month, and daily traffic on Main St. averaging 20,000 cars a day, working out the business math for the upscale convenience market was a no-brainer.

Like any other entrepreneurs, Common, 43, and Fogarty, 32, looked around, saw no one filling the need for a local specialty grocery, and decided to start one.

The two met four and a half years ago. Their relationship began with a casual conversation while Common was getting a carpet estimate at a local store where Fogarty worked at the time.

Soon after, Fogarty started as a waiter at Common Grill, before working his way into management.

That beginning is not unlike Common's, who apprenticed in the kitchen of a Chuck Muir restaurant, eventually moving from line cook to executive chef.

The market seemed a perfect segue from the restaurant business.

"We saw the traffic that goes by here everyday. We're not stupid. We just saw what this town was missing. There's no reason to go to three different places to shop for everything you want, if you can get it at one," says Fogarty.

So he and Common traveled around the Detroit metro area visiting similar types of store operations for ideas in running their own.

"It's always going to be changing, evolving," Fogarty said. The store plans on offering extensive product samplings, and relying on customer advice for new products and services.

Fogarty says he's working 16 hours a day to get Common Market off the ground. But the hard work and early business appeal is paying off.

Already, the store is developing steady local customers, with a number of familiar faces from the restaurant, he says. "It's a little hometown gathering," Fogarty said.



SHOPPERS BROWSE at the newly-opened Common Market on Main St. The market offers basic grocery staples plus a wide selection of gourmet

items, meats, seafood, deli products, wine and liquors. The market is the latest venture of Chelsea chef and restaurant owner, Craig Common.

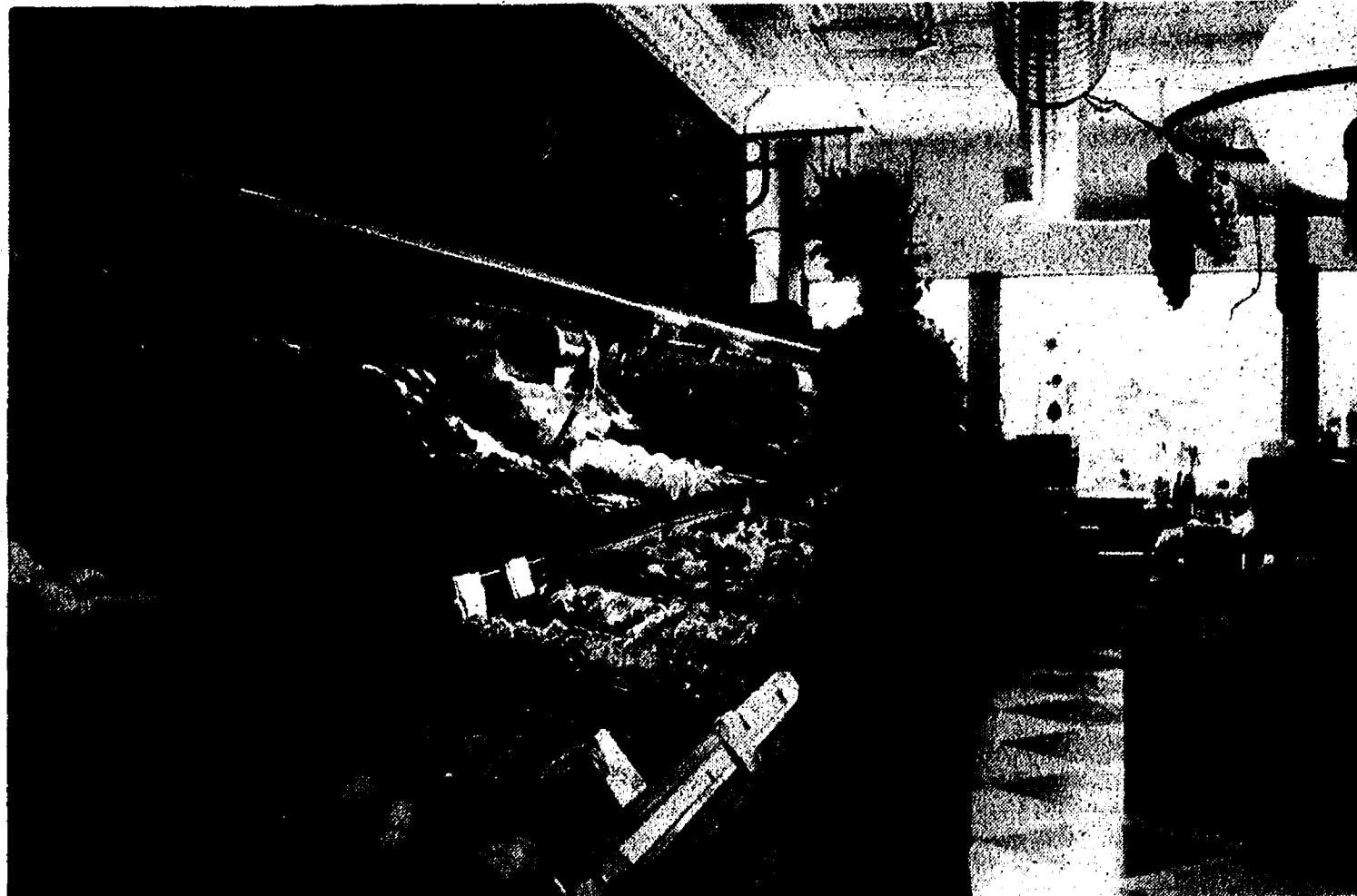

PRODUCE INSPECTION: Common Market general manager Larry Fogarty checks over produce at the store. Fogarty says the goal of the store is to make it the best of its kind in western Washtenaw

county, providing the widest assortment of seasonal produce, high-quality meats and gourmet items as possible.

Internships Offered Women Re-Entering Today's Job Market

The Center for the Education of Women at the University of Michigan is offering a program of administrative internships that will begin in January 1995. The internships are short-term (12-24 weeks) project-oriented work experiences sponsored by a variety of units at the U-M and various community agencies and businesses.

Women who are interested in re-entering the job market or changing career direction with at least a bachelor's degree, an interest in developing marketable, transferable skills, and who are not currently in the middle of an educational program are eligible and encouraged to apply.

All internships pay an educational stipend of \$1,440 for 240 hours of work (20 hours per week for three months). Longer internships are paid proportionately more. In addition to the stipend, these internships provide the opportunity to gain self-confidence in a work setting, to refresh old skills and learn new skills, and to receive a letter of recommendation.

Descriptions of the various internships will be available at CEW after Oct. 1, and should be read before applying. These descriptions may be purchased at the Center for \$1 or mailed for \$2. Application letters and resumes must be received by Nov. 2.

CEW is located at 330 E. Liberty St., Ann Arbor 48104.

For more information about this program and the application procedure, please contact the Center for the Education of Women at 998-7210.

1994 BIRTH AND PARENTING FAIR

Saturday, October 22 - 1:00-5:00 p.m.

Washtenaw Community College Campus Events Building Lobby
Book-signing and discussion with Dr. John Gail,
author of *Elegant Parenting*

Over 50 exhibitors, including midwives, childbirth educators, breastfeeding consultants, massage therapists, hospitals, birth centers, herbs, toys, books, etc.

Come browse and learn about birth, parenting and health care options in the Greater Ann Arbor area.

FREE ADMISSION AND PARKING. CHILDREN WELCOME.

Contact Merlynn for more information (313) 998-1294

Someone DOES Care...



Chelsea Help Line
In Cooperation with SOS

Let Us Help
Call: 475-0111
(SOS Will Help You)

Sleep, Read, Watch TV, Save.



Sealy Posturematic Adjustable Bed™

• Sealy Posturepedic mattress with exclusive EdgeGuard™

• Standard Maxi-Soft sensor and automatic level function.

• Wireless remote with exclusive comfort controls.

• Built-in dual massage motors.

SAVE 40%

See the ULTIMATE REMOTE at

Markel

205 S. Main

Phone 475-8621

"EXCLUSIVELY BRANDED"

The Only One in Washtenaw County!!

SELLING "ONLY" HIGH QUALITY PRODUCTS WHICH "AMOCO" IS KNOWN FOR.



G.E. Wacker, Inc.

Serving You Since 1932—Family Owned & Operated

- Fuel Oil • Gasoline (3 grades of Lead Free) • "Premier" Diesel Fuel
- Low Sulfur Diesel Fuels • Budget Plan • Automatic Delivery
- Full Line of Lubricants • Transport Loads

PROPANE DELIVERY

1-800-535-5949—Local Calls 313-428-8366

9030 Chelsea-Manchester Road, Manchester

Brown Bag Book Club Meets Oct. 10 At McKune Library

McKune Memorial Library's Brown Bag Book Club, which meets on the second Monday of each month from June to November, held its fifth meeting on Monday, Oct. 10. Discussion leader Daphne Hodder reviewed the Pulitzer Prize winning novel *A Thousand Acres* by Jane Smiley. The group meets from 11:45 a.m. to 1:00 p.m. upstairs at the Library.

The club's lunch hour format includes the review and discussion of a book selected by a club member or a special guest. It is not necessary for participants to have read the selection.

A non-fiction book titled *The Language Instinct* by Steven Pinker, professor and director of the Center for Cognitive Neuroscience at the Massachusetts Institute of Technology, has been selected by club member Ann Feeney for the Nov. 14 meeting.

The Brown Bag Book Club is sponsored by Friends of McKune Memorial Library. Anyone interested in joining the group should bring a brown bag lunch to the Woman's Club Room, upstairs at the Library on Monday.

Village Hair Designs

invites you to

spend Mondays with Karen and our special discount coupons!

Monday \$34 Perm

Offer expires Nov. 30, 1994

Monday \$8 Haircut

Offer expires Nov. 30, 1994

Monday \$15 Color

Offer expires Nov. 30, 1994

Monday \$30 Highlight

Offer expires Nov. 30, 1994

2846 Baker Rd., Dexter
Walk-ins Welcome 426-8486

Beautiful jewelry comes from the time and talents of thoughtful designers and careful craftsmanship. No machines can rival the creativity of dedicated artists.

ALL REPAIRS DONE ON PREMISES

La Jolla SHOPPE



"THE JEWEL" SHOP

Studio Hours: Mon.-Thurs. 10-5 • Fri. 10-6
Sat. 10-3 • Sunday by Appointment

Our New Location: 105 S. Main - Chelsea



WATERLOO FARM MUSEUM was swarming with people Sunday afternoon for the annual Pioneer Day exhibition showing how our ancestors lived in the old days. The Farm Museum is operated by

Waterloo Historical Society from spring until late fall each year. They also sponsor a Christmas show each December. It is located about three miles northwest of Waterloo on Waterloo-Munith Rd.



ABE LINCOLN, alias Bill Ames, Washtenaw County agriculture agent, and his wife Linda drew many surprised looks as they wandered the grounds Sunday at Waterloo Farm Museum. The occasion was the annual Pioneer Day sponsored each October by the Farm Museum.

SENIOR MENU & ACTIVITIES

Food, Fun and Fellowship for Seniors
Senior Center, Faith in Action Bldg.

Chelsea Hospital Grounds
Lunch Reservations: 475-0160
Trip Reservations: 475-9242

Wednesday, Oct. 12—
Pinochle and euchre every Wednesday.

Past Matrons second Wednesday of each month.

LUNCH—Chicken noodle casserole, broccoli and carrots, pineapple and celery in lemon Jell-O, bread with margarine, baked apple, milk.

9 a.m.—Ceramics
1 p.m.—Exercise
1 p.m.—Bowling

Thursday, Oct. 13—

9:30 a.m.—Euchre and pinochle.
LUNCH—Swiss steak with onion gravy, mashed potatoes, glazed beets, bread with margarine, carrot cake, milk.

1 p.m.—Kitchen band.

Friday, Oct. 14—
LUNCH—Turkey chili, cole slaw vinaigrette, low-fat muffin, orange juice, fruit Jell-O, milk.

12:45 p.m.—Movie presentation.

Monday, Oct. 17—

9 a.m.—China painting.
9:30 a.m.—Bingo.
LUNCH—Lasagna with meat sauce, green and yellow beans, tossed salad, French bread with margarine, apple pie, milk.

1 p.m.—Bingo.

Tuesday, Oct. 18—

9:30 a.m.—Bingo and art class
LUNCH—Sweet and sour ribs, parsley potatoes, winter squash, bread with margarine, pineapple and oranges, milk.

1 p.m.—Line dance.

Wednesday, Oct. 19—

9 a.m.—Ceramics.
9:30 a.m.—Bingo.
10 a.m.—Blood pressure.
LUNCH—Beef stew with vegetables and potatoes, marinated cucumbers, roll with margarine, iced orange sponge cake, milk.

1 p.m.—Exercise.

1 p.m.—Bowling.

Thursday, Oct. 20—

9:30 a.m.—Bingo.
LUNCH—Fiesta steak, scalloped potatoes, cauliflower and peas, bread with margarine, apricots in orange Jell-O.

1 p.m.—Kitchen band.

JUST REMINISCING

(Continued from page two)

34 Years Ago...

Thursday, Nov. 3, 1960—
Last Friday evening, Chelsea High's Bulldogs earned at least a

share of the 1960 Washtenaw Conference title by overwhelming a stubborn Dexter eleven, 40-6. The victory was achieved before a Dad's Night crowd of close to 2,000 spectators.



DIANE CLARK
Chelsea Representative

Chelsea Chamber of Commerce and the leading Merchants of Chelsea

NEWCOMERS WELCOME SERVICE

"A tradition of helping newcomers feel at home"

If you are new in the Chelsea School District, call **DIANE CLARK**, 475-0258, for your complimentary welcome packet.

Sponsored By



ALLEN C. COLE
Funeral Director



DONALD A. COLE
Owner/Director

Prearranging a Funeral . . . A Very Special Expression of Love.

Just like buying life insurance and making a will, prearranging a funeral is expressing love for your family in a very special way. It's something you do now that will mean so much later. Those left behind will know that everything is being done exactly as you wanted it. And that's truly a blessing.

Visit us this week for complete information on prearranging a funeral. No charge, or obligation, of course.

COLE FUNERAL CHAPEL

Your Chelsea Funeral Home
with the "Home"-Like Atmosphere

214 EAST MIDDLE ST. PHONE 475-1551

Dayspring Gifts

Sweetest Day Special

Pretzel rods dipped in Morley's special blend of milk chocolate, then topped with dusted almond pieces and drizzled with your choice of ivory or dark chocolate.

only **75¢** each

Friday, October 14

5 p.m. to 8 p.m.

115 S. Main
Chelsea



Phone, **475-7501**

McKune Library New Book List

The Children's Room at McKune Library has added some new titles to their collection which include:

"Your Dog's Wild Cousins," by Hope Ryden. In which the author compares her own pets to their 15 wild cousins within the dog family.

"Town Mouse and Country Mouse," retold by Jan Brett with an unusual twist to this old favorite. Suspense and humor combined with Ms. Brett's wonderfully detailed artwork make this a beautiful retelling.

"The Magic School Bus in the Land of the Dinosaurs," by Joanna Cole. Ms. Frizzle's class is exploring again! This time the trip involves a tour of the Triassic, Jurassic and Cretaceous periods.

New books for older students include:

"Father Water, Mother Woods," By Gary Paulsen provides us with essays recounting adventures through the seasons along the rivers and in the woods of northern Minnesota.

"Julie," by Jean George is the sequel to the Newberry-award-winning Julie of the Woods. This time Julie has decided to return to the modern world, a decision that affects both her father and the wolf pack that had treated her as one of their own.

"Deep Sea Explorer, The Story of Robert Ballard, Discoverer of the Titanic," by Rick Archbold. In search after search for the wreck of the most famous of lost ships, Dr. Ballard found nothing, until...

"Across America on An Emigrant Train," by Jim Murphy follows the journey made by the young Robert Lewis Stevenson from Scotland to California. Photographs, engravings and lithographs add to the unique and lively historical look at the building of the transcontinental railroad.

"We're playing like, you know, the Pops."



BRIARWOOD YOUTH POPS ORCHESTRA. ENJOY THE ALL-POPULAR

POPS PERFORMED BY TWENTY TALENTED AREA HIGH SCHOOL STUDENTS. IT'S A FREE MUSICAL EXTRAVAGANZA THAT'S LIVELY AND ENTERTAINING. TOTALLY.

FRIDAY, OCTOBER 21
4 & 7 PM

SATURDAY, OCTOBER 22
2, 4 & 7 PM

SUNDAY, OCTOBER 23
2 & 4 PM

BRIARWOOD Better Than Ever

HUDSON'S, JACOBSON'S, JCPENNEY, SEARS AND 130 OTHER GREAT STORES AND SERVICES. 104 AT STATE ST., ANN ARBOR.
MON.-SAT. 10 A.M. - 9 P.M. SUN. 11 A.M. - 6 P.M. DEPARTMENT STORE HOURS MAY VARY. (313) 761-9550.



THE NEWS



A SPECIAL THANKS TO ALL THE STUDENTS, HAMPTON INN SOUTH, PRESIDENT TUREDO AND NATIONAL BANK OF DETROIT.



Over 400 remnants and rolls in stock!

9 x 12 Berbers...\$89.

12 x 12 Berbers...\$119

9 x 12 Loops...\$79.

12 x 12 Plush...\$119

12 x 14 Plush...\$179

9 x 12 Outdoor...\$59

Professional installation available

WINDOW TREATMENTS WOOD FLOORING TILE



DOWNTOWN CHELSEA 475-8621



COMMUNITY CALENDAR

Monday—

Chelsea Area Players Board meeting third Monday of each month, 7:30 p.m., at Society Bank meeting room. For more information call 475-2629.

McKune Memorial Library Mystery Book Club meets on the first Monday of every month at 7 p.m., upstairs at McKune Memorial Library. For further information call the library 475-8732.

McKune Memorial Library Brown Bag Book Club meets on the second Monday of every month from 11:45 a.m. to 1 p.m., upstairs at McKune Memorial Library. A schedule listing book selections and reviewers each month until October, 1994 is available at the library. For further information call the library, 475-8732. 19-11

Lima Township Board meets the first Monday of each month at 8 p.m., Lima Township Hall. advx361f

Chelsea Kiwanis Club meets every Monday, 6:15 p.m. in the main dining room of Chelsea Community Hospital. For further information, phone John Knox, 475-9363, or write to P.O. Box 67.

Chelsea School Board meets the first and third Mondays of each month, 8 p.m., in the Board Room.

Chelsea Lioness, second Monday of each month at the Meeting Room in the Society Bank on M-52, Chelsea, at 7:30 p.m. Call 475-1791 for information.

Waterloo Area Historical Society Board of Directors meets the third Monday of each month 7:30 p.m., at Waterloo Farm Museum. For more information call Agnes Dikeman, 769-2219.

Tuesday—

McKune Memorial Library Board, 7:30 p.m., third Tuesday of the month at McKune Memorial Library, 221 S. Main St. Individuals with disabilities requiring auxiliary aids or services should contact the director of the library. For information call 475-8732.

Dexter Township Board will meet the first and third Tuesdays of the month, 7:30 p.m., at Dexter Township Hall. adv221f

Rotary Club, 12 noon Tuesday, at Common Grill.

Chelsea Village Council, second and fourth Tuesday of month, 7:30 p.m., at Sylvan Township Hall, 112 W. Middle St. adv441f

Chelsea Village Planning Commission, third Tuesday of month, 7:30 p.m., at Sylvan Township Hall, 112 W. Middle St. adv441f

Sylvan Township Board regular meetings, first Tuesday of each month, 7 p.m. Sylvan Township Hall, 112 W. Middle St. adv1f

American Business Women's Association

Rated #1 By Washtenaw County Bar Association For Judicial Qualifications

John Barr
FOR DISTRICT JUDGE

VOTE NOVEMBER 8

Paid for by John Barr for Judge Committee. Pauline Miller, C.P.A. Treasurer, 105 Pearl, Ypsilanti, MI 48197

**NEW CONSTRUCTION • REMODELING
HOT WATER HEATERS • REPIPING • FAUCETS
ALL PLUMBING REPAIRS**

JOHN'S PLUMBING

Licensed Plumber

DEXTER, MICH. 426-0552

BOILERS • GAS PIPING • FURNACES
Reasonable Rates

RONALD SHARP, J.D.

Specializing in
**PROBATE
WILLS
LIVING TRUSTS
REAL ESTATE**

426-0420

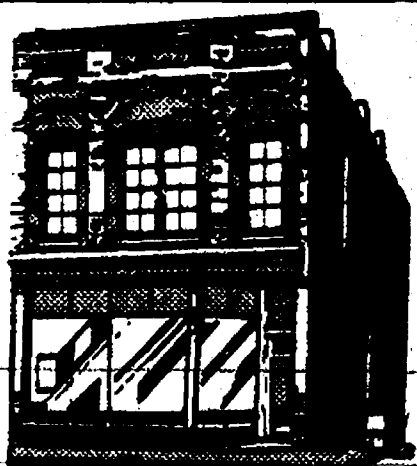

8099 MAIN ST
DEXTER

Western Washtenaw County LaLeche League regular meeting, fourth Tuesday of each month, 10 a.m. For information and location call Marsha, 428-8831.

Smokers Anonymous—Every Tuesday (except the first Tuesday of each at the post home, Cavanaugh Lake.

Knights of Columbus Women's Auxiliary, first Thursday of each month, 8 p.m. at K. of C. Hall, 20750 Old US-12.

Substance Abuse Lecture Series: Meetings: 7:15 p.m. every Thursday; Chelsea Community Hospital, Dining Room. Series is open to the public to provide awareness and education regarding various aspects of alcoholism or other chemical dependence abuse.

Friday—

Senior Citizens meet third Friday of every month for pot-luck dinner, games and cards, 6 p.m., at Senior Citizen Activities Center at Faith in Action Bldg., on Hospital grounds.

Saturday—

Alzheimer's, Dementia Caregiver & Family Support Group meets the third week each month, 10:30-noon, Chelsea Retirement Community, 805 W. Middle St., Chelsea.

Misc. Notices—

Hospice of Washtenaw needs volunteers to help with direct patient care, office assistance and bereavement assistance. Please call 741-5777.

Chelsea Historical Museum open every Saturday, 1 to 3 p.m. Meet second Monday of each month, 7:30 p.m. Everyone welcome. 51-8

Parent to Parent Program: in home, friendly, visiting support system for families with children. Call 475-3305.

Parents Without Partners, support group for single parents. Youth activities, social events, discussion groups. For membership information, call recording at 973-1933.

Home Meals Service, Chelsea. Meals served daily to elderly or disabled. Cost per meal, \$3.25 with milk, \$3.00 without milk, for those able to pay. Interested parties call Mary at 475-9494 or Faith in Action at 475-3305.

Rummage Sale—North Lake Methodist church, 14111 North Territorial Rd., Thurs., Oct. 20, 9 a.m. to 6 p.m., Fri., Oct. 21, 9 a.m. to 6 p.m., Sat., Oct. 22, 9 a.m. to 4 p.m. A big assortment. Come! -22-2

Assault Crisis Center has moved to 1885 Packard Rd., Ypsilanti 48197. Ph. 483-RAPE. 24-hour crisis line, 483-7942, business line.

Faith in Action House Community Center, open daily throughout the week provides various free services to those in need. Services include food, clothing, financial help, advocacy and many other forms of assistance. Need friendly help? Call us from 9 a.m. to 4 p.m., 475-3305.

Chelsea Together. For information, call 475-4030, M-F, 8 a.m.-5 p.m., or 475-5935, M-F, 5 p.m.-9 p.m.

Waterloo Senior Nutrition program meets Tuesdays and Thursdays at 12 noon, Waterloo Township Hall. For reservations call 475-7439 between, 10 a.m. to 1 p.m. Lunches, cards and fellowship.

Al-Anon and Alateen Meetings.
SUNDAY.....7:00 p.m.
A.C.O.A.
Kresge House, Chelsea Hospital
SUNDAY.....7:00 p.m.
Open Meeting
Chelsea Hospital, Dining Room
MONDAY.....8:30 p.m.
Kresge House, Chelsea Hospital
THURSDAY.....8:30 p.m.

Al-Anon and Alateen
Kresge House, Chelsea Hospital
A.C.O.A.
Chelsea Hospital, Woodland Room
FRIDAY.....12:30 p.m.
Kresge House, Chelsea Hospital
SATURDAY.....7:00 p.m.
Kresge House, Chelsea Hospital
Questions? Call 995-4949



FITNESS EQUIPMENT DEDICATION: North school students, Chelsea Hospital administrators, State Representatives, School Board members and the PTN were on hand for a special dedication ceremony of the new fitness equipment Friday at North Elementary school. Project Fit, a National 501 charity, funds K-12 school programs that aim to make

children physically fit. Pictured from left are Art Dils, North school principal Bill Wescott, Bill Wells, PTN president Dr. Peter Lenahan, hospital administrator Will Johnson, PTN vice-president Diane Locker, assistant school superintendent Fred Mills, and PTN co-president Chris Lenahan.



CORY BROWN, University of Michigan track athlete and former North school student, talked to North school students last Friday, Oct. 7 at the Project Fit America Dedication. Chelsea Community Hospital donated the fitness equipment. State

Representative Mary Schroer, Chelsea schools superintendent Edward Richardson, Chelsea School Board president Jane Deising, and hospital administrator Will Johnson were in attendance for the special dedication ceremony.

Voter Survey

(Continued from page one)
The breakdown showed seven out of 10 public school parents (71 percent) would vote in favor while only 50 percent of those with no children in the district would vote in favor of it.

In order to pass a bond issue, 31 percent of all respondents said the district would have to prove or convince them of overcrowding problems. The figure was only slightly higher (33) for non-parents than public school parents (29 percent).

Of those sampled, 22 percent said voters should be informed in detail on the facts and figures of the bond proposal. The figure for public school parents (24 percent) was just a bit higher than for non-school parents (20 percent).

Setting priorities and being clear about issues and costs were regarded as important factors in passing a bond plan according to 13 percent of those surveyed.

On specific building questions, 40 percent said they would vote for a new high school and 30 percent for an elementary school.

That is also the breakdown of voter response to the bond proposal the school district is planning to unveil.

Four of ten voters (40 percent) say they prefer to build a new high school, and use the current high school as an upper elementary school for grades four and five.

Within the subgroups, nearly half of the public school parents (47 percent) prefer that option as opposed to 36 percent of non-parents.

Three of 10 voters (30 percent), including 32 percent of public school parents and 29 percent of the of non-parents, prefer building an elementary school for grades four and five.

In the remaining mix, are seven percent who wouldn't select an option, six percent who want a different one, three percent who prefer the least expensive, 11 percent who are undecided, and two percent who declined to respond.

OBSERVE THE
WARNING SIGNS.

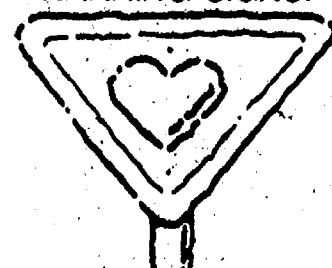

If you have chest pain lasting two minutes or more, see a doctor.

American Heart Association
© 1992, American Heart Association

Happy Birthday To These Two Characters!



Dan K.
18
10/13/94



Beth K.
16
10/11/94

Love, Mom, Dad, Amy & Eric

THANK YOU!

For sponsoring our 1994
Chelsea Fire Department public education.

Hatch Stamping
Longworth Plating
Chelsea State Bank
Gina's Cafe
Federal Screw Works
Heller Electric
Raymond Howe, D.D.S.
Cavanaugh Lakeview Farms
Stivers
Palmer Ford-Mercury
Chelsea Industries
Lane Animal Hospital
Winans Jewelry

These businesses have provided the
funding to educate our children and
others about fire safety.

SUBSCRIPTION ORDER FORM

for

The Chelsea Standard

Name _____
Address _____
City _____ State _____ Zip _____

clip and send with payment in advance to
THE CHELSEA STANDARD, 300 N. MAIN, CHELSEA MI 48118-1502

BY MAIL DELIVERY

\$15/year, \$5/6 mos.

In Washtenaw County, Grass Lake,
Gray, Hamburg, Munith, Northville,
Pinckney, Plymouth, South Lyon &
Stockbridge

\$18/yr., \$10/6 mos.

Elsewhere in Michigan

\$20/yr., \$11/6 mos.
Outside Michigan (in U.S.)

☐ Renewal

☐ New Subscription



SPINNERS FLOCK members shown above with their spinning wheels have been demonstrating the pioneer day project of processing wool and spinning it into yarn. These four ladies all from Dexter, are from left, Linda Smith, Carol Desrochers, Lee Ann

Racine and Sue VanNatter. Some of them have been demonstrating their art for seven and eight years at Pioneer Day at the Waterloo Farm Museum. They never fail to attract a lot of attention.

Business Technology Expo Slated Oct. 21-22

The all-new Business & Technology Expo, hosted by the Ann Arbor Area Chamber of Commerce, will be held Friday, Oct. 21, 11 a.m. to 8 p.m. and Saturday, Oct. 22, 11 a.m. to 5 p.m. at the University of Michigan Sports Coliseum, Ann Arbor.

Over 100 exhibitors will be showcasing Washtenaw county's finest retailers, manufacturers, technology firms and service providers. There is no admittance charge and plenty of free parking is available.

For directions and further information, call (313) 665-4434.

Humane Society Hosts Bowl-A-Thon on Nov. 19

Get out that bowling ball and help promote animal welfare in the community by participating in the Humane Society of Huron Valley's (HSHV) Second Annual Fur Bowl. The bowlathon will take place at Colonial Lanes Bowling Center, 1950 S. Industrial Highway in Ann Arbor, on Saturday, Nov. 19. Check-in will begin at noon, followed by three games of bowling from 1 to 4 p.m.

Proceeds from the bowlathon will directly benefit the homeless and abused animals housed at the HSHV shelter in Ann Arbor. The Fur Bowl is open to bowlers and non-bowlers

alike with participants soliciting donations from friends, family, and co-workers. Prizes will be awarded at the Fur Bowl for raising the greatest amount of money for the animals. Pledges are due the day of the event in order to be eligible for prizes. This year's Grand Prize is three days at Grand Traverse Resort Village, Grand Traverse Bay, courtesy of Carlson Travel Network, Dearborn.

Pre-registration is necessary. All registration fees and forms must be received by Tuesday, Nov. 1. A registration fee of \$10 per bowler covers three games of bowling, shoe rental, a 1994 Fur Bowl gift, and entry in the "Mystery Game" contest. Bowlers may form their own teams of four bowlers per lane; however, all registration fees and forms must be submitted together.

So, if bowling and animals are right-up-your alley, and you'd like a registration form or further information, call the Humane Society at (313) 662-5585, ext. 113, Monday through Friday.

The Humane Society of Huron Valley is a private, non-profit organization dedicated to the prevention of cruelty to animals. The shelter is open for pet adoption seven days a week from noon until 6:00 p.m.

The Fur Bowl event is chaired this year by Laurie Barks of Ypsilanti.

Changes Sought Endangered Species Reform Legislation

Reforming the Endangered Species Act (ESA) is one of the prime goals of Farm Bureau and a coalition in Washington, D.C.

Congress is beginning to hear the horror stories of people running into conflicts with the ESA, according to Al Almy, director of public affairs for Michigan Farm Bureau. "The move is on to a common-sense, reality-based reauthorization of the ESA," he said.

Farm Bureau is part of the National Endangered Species Act Reform Coalition, and committed to four major reforms in the ESA: determining which species should be protected must be based on sound science and subject to peer review; the act must be implemented in the open with maximum opportunity for public comment; the socio-economic impact of proposed ESA decisions must be fully considered and the options with the least adverse socio-economic impacts must be selected; and private property rights, including water rights, must be fully protected and compensation must be provided where the use and value of property has been diminished substantially by the ESA.

"If somebody is going to lose the value of their land for society's goals, then the public should bear the cost of that goal," said Almy. "Only then will we be able to get a true measure of the cost of the ESA." Reauthorization of the ESA has been put on hold until the next Congress. Farm Bureau is supporting a recently introduced bill that would prohibit any further listing of endangered species or habitat creation until that act is reauthorized.



Nature Programs Slated Saturday At Hudson Mills

Two nature programs will be held at the Activity Center of Hudson Mills Metroparks near Dexter.

"The Bounty of Fall—Nuts, Berries and Seeds," a look at the fruits of the season, comparing and contrasting their characteristics such as size, color, edibility, dispersal methods and more, will be held Saturday, Oct. 15 at 10 a.m. Pre-registration is required.

"Make Your Own Cider." Bring your apples, containers and muscle power, and take home some delicious cider during this program to be held Saturday, Oct. 15. Appointments for using the press can be made for times between 12:30 p.m. to 5 p.m. Bring a maximum of one bushel of apples and two, one-gallon containers. For more information/registration contact Hudson Mills Metropark at (313) 426-8211 or 1-800-47-PARKS.

Advance registration and a vehicle entry permit are required: (Annual: \$15 regular/\$8 Senior Citizens or Daily—\$3 week-ends and holidays, \$2 week-days except Tuesday, which are free days). For more information/registration, contact the Huron-Clinton Metroparks, phone 1-800-47-PARKS.

Farmers Could Lose Health Insurance Tax Deduction

The demise of health care reform in Congress may spell doom for the 25 percent income tax deduction for health insurance premiums paid by farmers and other self-employed people. The deduction expired Dec. 31, 1993.

Farm Bureau has championed a 100 percent tax deduction for the self-employed. During consideration of health care legislation this year, all the major proposals (including the Administration's) have contained language either increasing or extending the tax deduction for self-employed people.

Legislation is being introduced to restore the 25 percent deduction for the 1994 tax year, according to Al Almy, director of public affairs for Michigan Farm Bureau. "Whether or not Congress will enact this in the few remaining days that it will be in session this year remains to be seen," he said. "We are making the argument that this is not a change in existing health care law, it is only an extension of a provision that enjoys broad support."

PARISHO & COMPANY

Professional Corporation

JAMES (JAY) W. PARISHO, C.P.A.

CERTIFIED PUBLIC ACCOUNTANT

Two locations to serve you

1905 Pauline Boulevard, Suite 5 Ann Arbor, Michigan 48103-5001 313/995/5656 107 1/2 South Main, P.O. Box 251 Chelsea, Michigan 48118 313/475-9640

WE SERVICE: Personal — Corporate — Partnership — Forms ACCOUNTING — TAX PREPARATION & CONSULTING — FINANCIAL PLANNING

Appointments available Monday through Saturday

KLINK EXCAVATING

- BASEMENTS
- DRAINFIELDS & TANKS
- ASPHALT
- SAND, STONE
- GRAVEL
- TOP SOIL

RESIDENTIAL • COMMERCIAL • INDUSTRIAL

Call Us for All Your Excavating Needs

475-7631

ROOTS THAT RUN DEEP

Alma Wheeler Smith has lived in Washtenaw County for 50 years. She knows where we have been and where we are going. She and her family have a strong tradition of public service. Alma has served for 10 years as an elected representative. She will assure that the state plays a complete role in creating solid educational opportunities for our children. She believes in encouraging businesses to locate and expand in Washtenaw County. She will help develop community policing programs that ensure our neighborhoods are safe places to live and work. Alma Wheeler Smith is our candidate for today and tomorrow.

ALMA WHEELER SMITH

Democrat for

Vote Tuesday November 8th STATE SENATE

Paid for by Smith for State Senate, P.O. Box 7738, Ann Arbor, MI 48107



We've got what you've been looking for!

- CAMERAS • 1-HR FILM PROCESSING •
- CAMCORDERS • PROJECTORS • BINOCULARS •
- VIDEO TRANSFER • CAMERA LENS • BAGS •
- TELESCOPES • CUSTOM FRAMING •

• FILM • PASSPORT PHOTOS •

WE REPAIR ALL MAKES & MODELS

We can reproduce your old photographs without negatives. Ask for details

1090 S. Main St. CHELSEA 8060 Main St. DEXTER 450 E. Michigan SALINE
(313) 475-1023 (313) 426-4684 (313) 429-8573

Look Over These Quality Previously-Owned Vehicles and SAVE BIG BUCKS!

QUALITY USED CARS & TRUCKS

1994 CHEV CAVALIER 2-dr. \$9,995	1989 FORD CONVERSION VAN STARCRAFT \$10,900
1993 PLYMOUTH VOYAGER 4-dr. \$15,900	1988 CHEV CELEBRITY 4-dr. \$4,995
1992 BUICK CENTURY 4-dr. \$8,995	1988 MERCURY GRAND MARQUIS \$5,995
1992 OLDS TORONADO TROFEO 4-dr. \$15,900	1986 FORD ESCORT 2-dr. \$1,995
1991 CHEV CAPRICE 4-dr. \$7,995	1986 OLDS TORONADO 2-dr. \$5,995
1990 PONTIAC BONNEVILLE 4-dr. \$8,995	1985 FORD RANGER PICK-UP \$2,495
1990 BUICK LESABRE CUSTOM 4-dr. \$7,995	1985 BUICK SKYLARK 2-dr. \$1,995
1990 OLDS 98 TOURING SEDAN \$12,900	1981 DODGE 1/2-TON PICK-UP \$995
1990 BUICK SKYLARK 4-dr. \$6,495	1980 OLDS OMEGA 2-dr. \$395
1989 GEO METRO 2-dr. \$3,495	

CALL Dave, or Fred

FAIST-MORROW

"Where the Quality Used Cars Are Found"

1500 S. Main St. CHLSEA 475-8663 OPEN TILL 8:00 p.m. MON & THURS OPEN SAT 9-3

THE TRIPLEJUMP CD

7.50%
4th six months APY

Wow.

5.25%
3rd six months APY

Another jump?

4.75%
2nd six months APY

Nice jump.

4.50%
1st six months APY

Nice start.

Our TripleJump CD gives you three automatic jumps-in-interest every six months. Guaranteed. Or if you want to withdraw your money, you can, at each of the six month intervals. Without penalty. It's quite a few steps up from an ordinary CD. Call us for details.

*APYs (Annual Percentage Yields) effective as of September 28, 1994 and are subject to change without notice. Minimum deposit \$500. Interest is compounded every six months. Not available on Jumbo accounts and cannot be combined with other offers. Withdrawals are allowed during the 7-day grace period in effect every six months, but partial withdrawal cannot reduce the account balance to below \$500. Penalty imposed for withdrawals made outside of the grace periods.

Chelsea.....475-1341

GREAT LAKES BANCORP

Member FDIC

 GENUINE CHEVROLET

Lean on us.

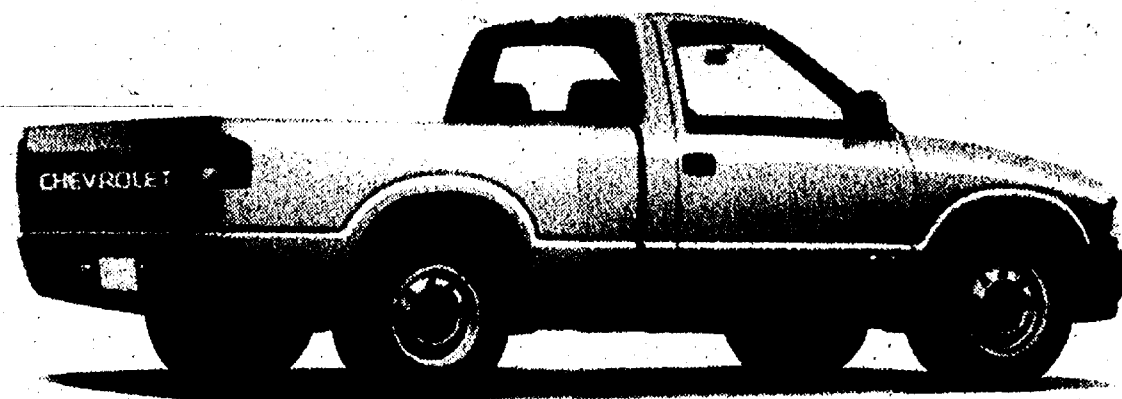

Chevy S-10 Pickup **\$10,875***. Purchase one today.

Now you can purchase the new 1995 S-10 Pickup for as little as \$10,875. Find out why Chevy Trucks are the most dependable, longest-lasting trucks on the road today**.

Visit your Great 8 Chevy/Geo Dealer and discover why we stand behind the genuine Chevrolet products we sell, lease and service. Lean on us, count on us.

ANN ARBOR
Rampy Chevrolet/Geo
3515 Jackson Rd.
663-3321

DEXTER
Frank Grohs Chevrolet/Geo
7120 Dexter-Ann Arbor Rd.
426-4677

BRIGHTON/HOWELL
Champion Chevrolet/Geo
5000 E. Grand River
(517) 545-8800

MANCHESTER
Tirt Chevrolet/Geo
131 Adrian St.
426-8212



CHELSEA
Faist-Morrow Chevrolet/Geo
1500 S. Main St.
476-8663

SALINE
Bill Crispin Chevrolet/Geo
7112 E. Michigan Ave.
429-8481

CLINTON
Underwood Chevrolet/Geo
1070 W. U.S. 12
456-4181

YPSILANTI
Jack Webb Chevrolet/Geo
1180 E. Michigan Ave.
481-0210

*\$10,875 MSRP of base 1995 S-10 Pickup. Tax, title, license fee, insurance and optional equipment extra. Must take delivery from dealer stock. Prices subject to change without notice. See dealer for details.
**Dependability based on longevity: 1985-1994 full-line truck company registrations. Excludes other GM divisions.

COME IN AND SEE THE DEALERS YOU CAN COUNT ON.

Life Insurance
More than
just a nice touch

When it comes to protecting your family, life insurance is more than a nice extra touch — it's a necessity.

Keep your family safe. Depend on Farm Bureau Life Insurance Company of Michigan, backed by 40 years of financial stability.

Making your future more predictable.

FARM BUREAU INSURANCE

DAVE ROWE CPCU
131 S. Main
Chelsea, MI 48118
Phone: 475-9184

Over 20 Years of Satisfied Customers

DON POPPENG
Used Car Sales
PALMER MOTOR SALES

475-1800
475-3650

See Don for Your Next New or Used, Car or Truck.
You'll be happy you did!

Your advertising support
makes this newspaper possible.

JOHN P. KEUSCH
and
WILLIAM J. RADEMACHER
request the honor of your presence
at a reception to meet

JOHN BARR
Candidate for
Judge of 14A District Court

Wednesday, October 26, 1994
4:00 p.m. to 7:00 p.m.
CHELSEA DEPOT
125 Jackson Street
Chelsea, Michigan

Subscribe to The Chelsea Standard!

Chelsea State Bank Is

**ROCK
SOLID**

**It makes good
sense to...**

With us! Look into the financial
programs we offer! Your money
matters will hold steady with services
from Chelsea State Bank!

CSB Local People Like You
CHELSEA STATE BANK

1010 S. Main • 305 S. Main • 475-1355
Equal Housing Lender • Member FDIC

**SAVE
INVEST
BORROW**

The Chelsea Standard

Section 2

Chelsea, Michigan, Wednesday, October 12, 1994

Pages 9-22



NEW TEACHERS in the Chelsea School District this year were guests of the Kiwanis Club of Chelsea Monday evening. From left to right above, are Duane Moss, Keith Kindred, Molly McGuire, Laura Atkinson, Jeff Sloan, John Kennedy, Lynda Culver and Jeanne Hicks-Caselli. Moss is technology-industrial arts teacher at Beach Middle School. Kindred is 7th grade block-social studies/language arts teacher at Beach. McGuire is chemistry teacher at Chelsea High. She was a student teacher at Chelsea for a portion of last year, after which she taught some biology classes. She now is also coaching the cheerleaders. She is from Manchester. Laura Atkinson teaches physical education at Chelsea High and directs the elementary swim program at Beach. She will also coach the high school volleyball team. She is from Dexter. Sloan is phys-

ical education teacher at the high school and an assistant football coach. Kennedy is orchestra director and strings teacher at Chelsea High. Culver is 6th grade strings and choir teacher at Beach. She lives in Chelsea. Jeanne Hicks-Caselli is a 6th grade block teacher at Beach. She had served as a substitute teacher in Chelsea and as academic tutor. She was captain of her swim team in high school. Four other new teachers were unable to be present Monday. They are Tamara O'Bryant a math teacher at CHS. Regina Kaudstrup is media specialist at Chelsea High. Karen Bertrand is a kindergarten teacher at South school. Christopher Orlandi is mathematics teacher at Chelsea High and also assists in coaching football.

Turkey consumption patterns have changed over the last decade. In 1994, 51 percent of all turkey bought is used in sandwiches; one-third is used as a base dish or the main part of a dish. In 1983, those figures were reversed.

Barkley Briefs Village On Pierce Park Golf Course Development

While work on Washtenaw county parks department's golf course project in Chelsea is proceeding as expected, construction bids have come in higher than expected.

As a result, county parks director Fred Barkley says building plans are being downsized to stay within budget limits.

"Everything has been expensive; bids have come in higher than anticipated," Barkley noted during a recent Village Council briefing on the project.

To compensate for that, the parks department now intends to combine the maintenance and golf cart storage building, rather than build separate facilities for each. The clubhouse may also be cut in size for financial reasons.

"Because our construction costs had run higher than anticipated, we're waiting to make a final determination on the size of the buildings," Barkley said.

When conceived, the project was estimated to cost \$3.1 million. And Barkley says he has no intention of exceeding that amount, even if it means making tough decisions on building needs.

"The budget we set couldn't be exceeded. We've modified some of the construction until we know what our costs are relative to the actual construction.

"We were able to negotiate with the low bidder to an amount we could live with. Now, we're talking with the architect about the buildings and landscaping."

He said it "seems sort of dumb" to remove a forest of trees to construct the course and then replant them to improve its appearance and playing condition. But that's the case.

Barkley said the parks department also plans to create an "attractive entrance" for the Pierce Park course, putting in split-rail fencing and plantings along the entry road off M-52.

Despite views to the contrary, Barkley made it clear that the roadway is owned by the parks department and would be maintained by it.

In developing the course, the parks department met several requirements from Sylvan and Lima townships, including providing access off M-52, instead of Old US-

12, and not selling alcoholic beverages on site.

Only one major site plan change occurred, he said, that was the acquisition of additional land to accommodate the relocation of buildings because of wetlands restrictions.

The parks department has obtained surface-water discharge and soil erosion permits to meet state and county environmental regulations.

And it has also reached an easement agreement with abutting property owners on the west side of the course, granting them utility access in exchange for a pedestrian easement through their property.

That was sought to provide a future walkway from downtown Chelsea to the course, Barkley said.

In addition, brush is to be cleared

around Pierce Lake to make it visible from Old US-12.

Otherwise, work is going as expected. "We're on schedule. Building a golf course is largely moving dirt and planting seed. Nine holes of the course are completely constructed, including the irrigation system."

With seeding finished, the focus will now shift to grow-in maintenance and mowing.

We'll have nine holes open next summer, with the other nine open the following spring.

And when golfers are allowed on the course, they will be paying \$16 a round, similar to the fee now charged at the Hudson Mills course, Barkley said.

Birth, Parenting Fair Scheduled Oct. 22

Saturday, Oct. 22 brings a unique family event to Ann Arbor. The second annual Birth and Parenting Fair will be held at Washtenaw Community College in the Campus Events Building Lobby from 1 to 5 p.m. More than 50 exhibitors will dis-

play their services and goods, ranging from midwives and massage therapists to tutors and book and toy sellers.

For more information, please call Marilynne at (313) 998-1294.

**20% off all
Haggar® brand
Wrinkle-Free™
casual pants.**

**100% Cotton.
0% Wrinkles™
(99.9% Effortless.)**

Throw 'em in the washer. Throw 'em in the dryer. Throw 'em on.

**Vogel's
and
Foster's**
SINCE 1910

New Store
Hours!

107 & 109 South Main • Chelsea • (313) 475-1606
Across from the Common Grilles
We accept MasterCard, Visa, Discover and American Express
Open Monday-Wednesday 9AM-5:30PM
Thursday 9AM-8PM • Friday & Saturday 9AM-9PM

- TUPPERWARE -

To Buy or Sell
or Receive a New Catalog
Call

Sandra L. Milazzo, Mgr.
(313) 475-7666

SPORTS

Let's Go
Bulldogs!



Dexter Humbles Chelsea in Fitting Homecoming Script

In the afterglow of a shut-out victory over Jackson County Western, Chelsea coach Gene LaFave gave his team a back-handed post-game compliment.

He told his young kids that he loved coaching them in practice during the week, but would just as soon have someone else coach them on game night.

That's because from week to week, the coach isn't sure what kind of performance he can expect from his team—blowout losses or focused victories.

In this up and down season, the Bulldogs once again showed their schizophrenic personality against an arch-rival they have owned for years.

On a gorgeous autumn evening last Friday in Dexter, Chelsea played the role of homecoming guest to humiliating perfection, as the dreaded Dreadnaughts pummeled the Bulldogs, 47-12.

The 35-point drubbing burst the Bulldog's bubble. It essentially knocked them out of the race for the Southeastern Conference crown, and a possible outside shot at a state play-off berth.

The loss wasn't as bad as Chelsea's opening blankings against Mason and Saline, two talented and experienced teams headed for big years.

But it may have been the most stunning loss in LaFave's coaching career. It definitely was in terms of his record against Dexter.

Before last week, his teams had only lost twice to the neighboring school, in 1984 and 1988.

So, the loss snapped Chelsea's five-year winning streak against Dexter and more modest three-game streak built with wins over Milan, Lincoln and Western.

The defeat also marked another negative first: the first time a

Dreadnaught team had ever scored more than 13 points in a game against a LaFave-coached club.

Afterward, all the coach could do was shake his head and mutter, "Unbelievable. Unbelievable. We broke down in every phase of the kicking game."

Things started badly on the opening kickoff and went downhill after that, as Chelsea found itself repeatedly victimized by big plays.

The Dawgs, looking to use some early trickery, instead fooled themselves when they fumbled a reverse handoff on the kickoff to Dexter at the 25-yard line.

After a running play lost three yards, Dexter quarterback Paul Burgett hit Brandon Worley on a 28-yard scoring pass. Senior Steve Schwartzberger booted the placement giving his team a 7-0 lead with only 50 seconds gone in the game.

Chelsea responded with an 11-play drive on its second possession and closed the deficit to one point when quarterback Pat Lynch connected with Paul Bragalone on a 5-yard touchdown toss.

But the Bulldogs missed the extra point, and never got closer to Dexter again.

Moments later, Schwartzberger brought the first-quarter scoring to a close when he galloped 87 yards for a touchdown on the following kickoff. His extra point failed. But he got plenty of chances to redeem himself, kicking five of six PAT's while personally accounting for 11 points in the game.

In the second quarter, Chelsea's loss of punter Casey Wescott, who broke his arm in practice last week, began to take its toll.

A pair of shanked punts by backup punter Mike Thayer, including one out of Chelsea's end zone, set up Dexter within easy striking distance of the Bulldog goal line.

And the Dreadnaughts cashed in on each opportunity, despite continually putting themselves in a hole with penalties. They had 11 on the night for 100 yards.

The key series of the contest came after a short punt and two straight penalties moved Dexter back to near midfield. The Dreadnaughts overcame a third and 25 situation with a deep pass completion, giving them a first down at the Chelsea six.

Several plays later, Todd Voskuhl scored on a 2-yard run, expanding the score to 19-6, after a two-point conversion pass failed.

When the Bulldogs failed to move the ball after the next kickoff, a poor punt put Dexter back in business at the Chelsea 13. A 1-yard plunge by fullback Ryan Balcom capped a quick four-play touchdown drive.

However, Chelsea looked like it might cut into the 26-6 deficit before half when it began moving the ball on a series of screens and quick passes to beat penetration and strong pressure from Dexter's defensive line.

But with a first down on the Dexter 40, a Lynch screen pass was intercepted by defensive tackle Wesley Korican who rumbled to the Chelsea 10, where the turnover was quickly turned into seven more Dexter points.

After a holding call moved the ball back, Burgett connected with Worley again for 18 yards and a touchdown on a crossing pattern.

Worley was one of several stars on Dexter's senior-dominated team, making several outstanding diving and leaping catches for touchdowns. He had three on the night, including a 35-yarder in the third quarter, in which he got behind double coverage in the Bulldog secondary.

Chelsea showed brief fire when it went for an on-side kick opening the second half.

The Bulldogs recovered the ball and marched it into the end zone on four plays. The drive featured senior Case McCalla, who caught a 20-yard seam pass, ran a sweep for a first down before scoring on a dive play, while rotating at running back and tight end.

With 10:27 left in the third, the Bulldogs had life. But they couldn't capitalize on the quick TD. They never threatened after that while giving up two more touchdowns.

On a night when Dexter's homecoming featured a Disney theme with a victory slogan, "You'll need more than magic, Chelsea," the visitors couldn't have been more accommodating.

Even Dexter coach Rich Grannis seemed shocked by the outcome, suggesting it was the result of focus on the "rivalry and homecoming."

"We seemed to make the big plays when we needed them. It was our best game offensively and defensively."

"We needed that," he said of the win, putting his team in a position to challenge league-leading Saline at home on Friday.

While the Dreadnaughts' (4-2 over-all, 3-1 SEC) conference hopes are soaring, the Bulldogs (3-2, 2-2 SEC) have come back to earth.

"They beat us," LaFave said. "They made a lot of great plays. They were a confident team once they got on top. I just never expected this," he said.

With Tecumseh in town Friday for homecoming, the Bulldogs must put the embarrassing Dexter loss behind them for another year.

But it's hard to look ahead with little to look forward to.



A TACKLE by Dreadnaught Paul Wisniewski (7) started the game with a quick touchdown, maintained brought Bulldog Bryndon Skelton (2) down. Dexter the lead and posted a 47-12 victory by game's end.

Chelsea Cruises Past Dexter, Tecumseh To Stay Unbeaten in SEC

Chelsea's varsity girls basketball team continued to show why it's on top in the Southeastern Conference, moving down arch-rival Dexter and Tecumseh.

The team's Oct. 4 victory over Dexter was never in doubt as the Bulldogs jumped out to a 16-3 first-quarter lead and pushed it to a 15-point, 31-16 lead at half.

Chelsea also outscored the Dreadnaughts in both quarters of the second half to secure the 59-41 win.

Coach Charlie Waller had worried about playing Dexter (1-8, 1-2 SEC) because the Dreadnaughts started the season playing a tough non-conference schedule.

But his team never gave him reason for concern, as junior center Annie Terpstra scored 20 points and grabbed 11 rebounds to spark the convincing victory, Chelsea's eighth in nine games.

The Bulldogs, undefeated in conference play, faced Pinckney and its standout senior center, Nicole Cushing, in a showdown of SEC leaders at home Tuesday night.

Cushing led her team to a 9-point win over Class A Huron High school last week, scoring 25 points and snaring 11 rebounds, to go with several assists and steals.

In Chelsea's final tune-up before that match, the Bulldogs manhan-

dled Tecumseh, 60-44 last Thursday. Courtney Thompson and Terpstra dominated inside, as Chelsea outrebounded the Indians, 42-19.

Thompson, who led the team in scoring with 22 points, hauled down 19 rebounds, matching Tecumseh's team effort.

Terpstra was also a force, getting 19 points and 12 rebounds.

Meanwhile, the Indians were led by Amy Sill who scored 13 points, nine of them on three-pointers. She also had four rebounds, four assists and three steals in a losing cause.

Dexter 47, Chelsea 12
Dexter—13 20 0 14—47
Chelsea—6 0 6 0—12

Scoring Summary:
D-Burgett 28 pass to Worley (Schwartzberger kick)
C-Lynch 5 pass to Bragalone (kick failed)
D-Schwartzberger 87 kick return (kick failed)
D-Voskuhl 2 run (pass failed)
D-Balco 1 run (Schwartzberger kick)
C-McCalla 1 run (kick failed)
D-Burgett 35 pass to Worley (Schwartzberger kick)
D-Boy 21 run (Schwartzberger kick)

Rushing: Dexter—Boyce 8-37, Balcom 12-14, Voskuhl 6-48, Burgett 2-1, Rice 2-8, Rackham 1-2.

Total: 29-109. Chelsea—McCalla 7-41, Zeigler 5-21, Lynch 2-10.

Total: 14-72.

Passing: Dexter—Burgett 8-14-144-0, Balcom 1-1-35, 9-15-175-0.

Chelsea—Lynch 13-22-112-1.

Receiving: Dexter—Worley 4-100, Voskuhl 2-20 Schwartzberger 1-35, Shank 1-11. Chelsea—Skelton 6-66, Bragalone 3-23, Shick 1-5, McCalla 2-19.

Total Offense: Dexter 284, Chelsea 184. First downs: Dexter 8, Chelsea 10. Punts: Dexter 2-79, Chelsea 5-148. Fumbles-lost: Dexter 0-0, Chelsea 1-1. Penalties: Yards: Dexter 11-100, Chelsea 5-25.

Since 1920

FOX TENT AND AWNING CO.

WE RENT TENTS FOR ALL EVENTS

SHOW YOUR COLORS!

U.S. FLAGS 2x3, 3x5, 4x6, 5x8
Custom Flags on order

617 S. ASHLEY • ANN ARBOR • (313) 665-9126



BULLDOG PAUL BRAGALONE (14) battles Dexter defender Carlos Rackman (30) in last Friday's game in Dexter. The Dreadnaughts scored early and often in clubbing Chelsea, 47-12.

**OPEN
SUNDAYS**
10 a.m. to 2 p.m.

COMPLETE STOCK OF
AUTO • TRUCK • FARM
PARTS & ACCESSORIES

WE MAKE
HYDRAULIC
HOSES
WHILE YOU
WAIT

VISA

MasterCard

DISCOVER

WE TURN
BRAKE
ROTORS &
DRUMS
WHILE YOU
WAIT

The PARTS PEDDLER

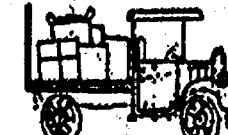

CHELSEA, INC. • AUTO SUPPLY STORE
1414 S. Main Street • Chelsea
across from McDonald's
Ph. 475-9106

Fast, friendly, personal service

Hansen's

Waterloo
15901 Seymour Rd.

7 days a week
10-9



Parts & Service

**PRE-SEASON
SALE
on clothing**

Ph. 475-7212

CHELSEA AMOCO



**LUBE, OIL & FILTER
COUPON SPECIAL**

COUPON

\$9.88 + tax

Includes: Up to 5 qts 10w30 Oil Filter
21-pt. Safety Check

REG. \$13.88+tax

COUPON MUST BE PRESENTED FIRST

**FULL WRECKER SERVICE AVAILABLE
MAJOR & MINOR AUTO REPAIRS**

1630 S. Main at I-94

Chelsea

(313) 475-2722

BOWLING

Swimming Team Records State-Qualifying Performances in Loss to Unbeaten Milan

Chelsea's girls swimming team continued to rack up state-qualifying performances while moving its record to 6-1 last week.

In a battle of unbeaten, the Bulldogs lost to Southeastern Conference leader Milan, 118-68, last Thursday after recording a pair of victories over South Lyon, 71-31, and Willow Run, 86-15, in an Oct. 4 double dual meet.

The first three events of the Milan meet in Chelsea's pool produced state-qualifying times, as the 200-meter medley relay team of Kim Grossman, Erin Hack, Kelly Bowers and Carey Schiller combined for a time of 2:03.27, to finish third.

Betsy Schmunk qualified in the 200 freestyle with a first-place finish, and Bowers qualified in the 200 individual medley with a second place finish.

Christine Lonskey, Sarah Broshar, Angie Wilson and Cara Heitman finished fourth in the 200 medley relay, while Erin Armstrong, Beth Vogel, Michelle Dymond and Carrie Smith were sixth.

In the 200 freestyle, Erin Baird placed fifth and Stephanie Wesolowski, sixth.

Broshar was fourth in the 200 individual medley and Beth Vogel, fifth.

In the 50 meter freestyle, Hack took second, Schiller, fourth, and Wilson, sixth.

Lonskey was second in diving, Alicia Vogel, fourth, and Jill

Holloway, fifth.

Bowers placed second in the 100-meter butterfly, Heitman was fifth, and Beth Vogel, sixth.

Grossman was second in the 100 freestyle, Schiller, fifth, and Dymond, sixth.

Schmunk was third in the 500 freestyle, Baird placed fifth, and Stephanie Wesolowski, sixth.

The 200 free relay team of Hack, Schiller, Baird and Schmunk finished second. Broshar, Wilson, Dymond and Heitman were fourth, while Hillary Smith, Carrie Smith, Jill Wesolowski and Stacy Melton were sixth.

Grossman took second in the 100 backstroke, Lonskey, fourth, and Armstrong, fifth.

In the 100 breaststroke, Hack was third, Broshar, fourth, and Hillary Smith, fifth.

Grossman, Bowers, Baird and Schmunk captured the 400 free relay; Wilson, Stephanie Wesolowski, Heitman and Lonskey were third and Beth Vogel, Carrie Smith, Wesolowski and Meton, were fifth.

South Lyon-Willow Run meet results:

200 MEDLEY: (1st) Schmunk, Broshar, Bowers and Schiller; (3rd) Lonskey, B. Vogel, Wilson and Armstrong.

200 FREESTYLE: (1st) S. Wesolowski; (2nd) Dymond.

200 INDIVIDUAL MEDLEY: (1st) Bowers; (4th) B. Vogel.

50 FREESTYLE: (2nd) Schiller; (3rd) Wilson.

DIVING: (1st) Lonskey; (2nd) A. Vogel.

100 BUTTERFLY: (1st) Heitman; (4th) J. Wesolowski.

100 FREESTYLE: (1st) Baird; (3rd) C. Smith.

500 FREESTYLE: (1st) Grossman (state qualifying finish); (2nd) Broshar.

200 FREESTYLE RELAY: (1st) Schiller, Bowers, Baird and Grossman; (3rd) Lonskey, Heitman, C. Smith and Wilson.

100 BACKSTROKE: (1st) Schmunk; (2nd) Armstrong.

100 BREASTSTROKE: (2nd) Broshar; (4th) H. Smith.

400 FREE RELAY: (1st) Grossman, S. Wesolowski, Baird and Schmunk; (2nd) Heitman, C. Smith, Armstrong and Dymond.

CARBON MONOXIDE...

...causes headaches, nausea, fatigue, left unchecked, can kill. Can't be seen, tasted or smelled.

AMERICAN LUNG ASSOCIATION. When you can't breathe, nothing else matters.

1-800-543-LUNG. If you use oil, gas or kerosene in your home, PROTECT YOURSELF AND YOUR LOVED ONES. Test your home today. An easy-to-use, inexpensive detector can save your life.

Chelsea Seventh, Eighth Grade Football Teams Open Season

Chelsea's seventh and eighth grade football teams opened their respective seasons on Sept. 20 with home losses against Milan.

The seventh grade team scored its lone touchdown in a 14-6 defeat to Milan on a 60-yard run by Aaron Montero.

The eighth grade team lost 20-8 to Milan, getting its only score on an 8-yard TD pass from quarterback Mark Helms to receiver Rourke Skelton. Mike Holloway followed with a successful two-point conversion run to close out Chelsea's scoring in that contest.

On Sept. 27, the eighth grade team coached by Mark Schneck won on the road, beating Lincoln 20-0.

Chelsea recorded three touchdowns in the shut-out victory with Matt Knight scoring a pair of touchdowns and Holloway the other on a 65-yard run.

Helms also hit Skelton for a two-point conversion after Knight's first touchdown in the third quarter on a 4-yard run.



MIKE KUSHMAUL, JR.

Is looking for those who want to get the most for their money...

Come in and see Mike for a great deal on a new or used, car or truck.

NEW CAR SALES & LEASING 475-1301
PALMER MOTOR SALES

HUGE DISCOUNTS

HIGHEST TRADE-IN ALLOWANCES

95 GRAND CHEROKEE LAREDO	95 DODGE NEON	94 DAKOTA SLT
Stock # 5048 Auto, Air, 4.0 engine, 100,000 miles, Power Windows, Power Locks, Fog Lamps List \$27,381 O'Hara Discount - 950 YOUR PRICE \$26,431	Stock # 5040 4 Speed, Red, 100,000 miles, Power Windows, Power Locks, AM/FM Stereo List \$10,740 O'Hara Discount - 1,076 YOUR PRICE \$9,664	Stock # 4013 Auto, Air, V-6, 100,000 miles, SLT Package List \$17,048 Dodge Discount - 1,694 O'Hara Discount - 1,860 YOUR PRICE \$13,494
94 PLYMOUTH ACCLAIM	94 LHS	95 PLYMOUTH VOYAGER
Stock # 4021 Auto, Air, 4.0 engine, 100,000 miles, Power Windows, Power Locks, AM/FM Stereo List \$16,370 Plymouth Discount - 503 O'Hara Discount - 1,460 YOUR PRICE \$14,407	Stock # 4022 Premium Leather, Loaded List \$30,183 O'Hara Discount - 6,194 YOUR PRICE \$23,989	Stock # 5051 Auto, Air, 4.0 engine, 100,000 miles, Power Windows, Power Locks, AM/FM Stereo List \$19,590 Plymouth Discount - 850 Plymouth Rebate - 500 O'Hara Discount - 2,232 YOUR PRICE \$15,998

GREAT SELECTION OF USED CARS & TRUCKS

94 GRAND PRIX SE 4 Door, Fully Loaded, Low Miles	\$14,695
91 AEROSTAR EDDIE BAUER EXT. Absolutely Loaded, Black, Super Clean	\$10,650
90 RANGER 5 Speed, Red, Extra Sharp	\$4,560
91 PLYMOUTH SUNDANCE 5 Speed, Air, Red	\$3,995
88 DODGE RAM PICKUP Auto, V-8, Red, Sharp	\$4,390
91 LINCOLN TOWN CAR Super Clean, Leather	\$12,460
93 GRAND CHEROKEE "LIMITED" Fully Loaded, Disc Player	\$23,450
94 DODGE RAM 2500 Cummins Diesel, SLT, Absolutely Loaded, Auto, Air, Tu-tone Red & Silver, Perfect	\$25,995
93 TOWN & COUNTRY Leather, Loaded, Green, Extra Sharp	\$19,950
91 DODGE DAKOTA Long Bed, Auto, Air, Cap, Super Sharp	\$8,695
94 SHADOW ES 4 door, Auto, Air, Loaded, Green	\$9,975
94 SPIRIT 4 door, Auto, Air	\$9,950
93 DAKOTA SPORT 4x4 5 Speed, Air, Buckets, 27,000 Miles, Sharp	\$13,450
93 SUZUKI SAMARI 4x4	\$7,890
89 AEROSTAR CONVERSION Auto, Air, 4 Captain's Chairs, Rear Seat Bed, New Tires, New Brakes, New Exhaust, Low Mileage	\$8,290
91 EAGLE TALON Every Option	\$8,990
87 DODGE CARAVAN 7 Passenger, Auto, Air	\$3,490
90 RANGER XLT Black & Silver	\$4,475
93 FORD TAURUS LX Fully Loaded	\$11,960

"We treat people like they want to be treated"

O'HARA

CHRYSLER, PLYMOUTH, DODGE, JEEP & EAGLE, INC.

CORNER OF US-12 & M-52, CLINTON Phone (517) 456-6555 Fax (517) 456-7010

SHOWROOM HOURS: MON - THURS 9:00 - 9:00 TUES - WED - FRI 9:00 - 6:00 SAT ALL DAY

Senior Fun Time League

Standings as of Oct. 5

W	L
Green Ones	24 11
Spillers	24 11
Three Ribbs	21 14
Three Musketeers	21 14
Three Cookies	20 15
Team 4	19 16
Happy Bowlers	19 16
Happy Batters	19 16
Happy Dusters	19 16
Happy Three	19 16
Happy Timers	19 16
G & B	19 16
Male, high games: J. Hoffmeyer, 210; R. Curcio, 189; P. McCarthy, 183; C. Myers, 179; J. Richmond, 178; B. Nicholas, 175.	
Male, high series: P. McCarthy, 506; R. Curcio, 504; J. Richmond, 495; J. Hoffmeyer, 494; C. Myers, 491; E. Curry, 463.	
Female, high games: M. McCarthy, 183; G. Gochanour, 171; I. Mayr, 154; G. Rickett, 151.	
Female, high series: M. McCarthy, 492; I. Mayr, 455; A. Gochanour, 442.	

Bantams League

Standings as of Oct. 5

W	L
Hinderer	16 9
Castleberry	13 12
Gale	13 12
Brigham	13 12
Male, games over 50: R. Castleberry, 100; B. Hinderer, 60.	
Male, series over 100: R. Castleberry, 145.	
Male star of the week: B. Hinderer, 9 pins over average for series.	

Chelsea Suburban League

Standings as of Oct. 5

W	L
Schulz Enterprises	25 10
D & E Enterprises	24 11
McCalla Feeds	24 11
Chelsea Lanes	19 16
Flow Ery	18 17
The Stage Stop	17 18
Hamilton Building Design	16 19
Braun-Brumfield	16 19
Rick's Enigmas	14 20
Great Lakes Bancorp.	13 21
3-D	12 22
James Bauer Construction	11 23
Games of 155 and over: C. Schulz, 277; C. Underhill, 160; L. Belkoni, 164; J. Welch, 158; L. Leonard, 161; M. Lamey, 156; B. Haist, 170; A. Grau, 183, 165; B. Wolfgang, 156; M. Plumb, 168; D. McCalla, 177; T. McCalla, 191, 159; S. McCalla, 203; E. Layher, 156; K. Bauer, 170; K. Powers, 201; B. White, 155, 181; B. Moore, 178; M. Usher, 169; E. Pastor, 179; T. McDougal, 163; M. Stafford, 199; C. Miller, 196, 159, 179; J. Schulz, 165; D. Clark, 196, S. Gates, 161; J. Guenther, 163, 182; M. Rush, 163; R. Foster, 169; J. Shepherd, 180; D. Peck, 178.	
Series of 465 and over: A. Grau, 482; T. McCalla, 473; S. McCalla, 501; K. Powers, 477; B. Moore, 468; C. Miller, 534; D. Clark, 470; J. Guenther, 488; D. Peck, 484.	

Sunday Nite Leftovers League

Standings as of Oct. 9

W	L
The Shakers	21 7
Hosers	19 9
The Lakers	16 12
The Gamblers	16 12
Our Aching Back!	14 14
Spartanites	13 15
4 Balls & 2 Misses	13 15
Bowldozers	12 16
Hale/Hinz	11 17
Tami's M & M's	10 18
Sparks	9 19
Hit-N-Miss	7 21
Male, games over 180: D. Lynch, 223; C. Tobin, 214; B. Ringe, 203; B. Kuhl, 202; K. Marks, 192; R. Hollister, 190; R. Wurster, 186.	
Male, series over 500: D. Lynch, 547; B. Ringe, 540; K. Marks, 534; C. Tobin, 534; B. Kuhl, 520; R. Hollister, 510.	
Female, games over 160: J. Guenther, 212; Julie Kuhl, 191; B. Branch, 183; C. Vargo, 171; C. Marks, 169; D. Hollister, 166.	
Female series over 450: J. Guenther, 541; Julie Kuhl, 489; B. Branch, 480; D. Hollister, 463.	

Chelsea Youth Mixed League

Standings as of Oct. 5

W	L
The Super Unknown	28 7
Super Impact	27 8
Price	19 16
Norm from Cheers	18 17
Forest Gump	17 18
Chelsea Lanes	14 21
Pin Smashers	13 22
Mark	4 31
Male, games over 125: M. Millazzo, 196; D. Price, 180; B. Kranick, 177; M. Millazzo, 177; A. Sweet, 167; B. Jedele, 158; K. Weiner, 157; M. Kranick, 141; A. Erskine, 135; S. Hammett, 134.	
Male, series over 375: M. Millazzo, 475; B. Jedele, 455; D. Price, 451; M. Millazzo, 440; A. Sweet, 427; B. Kranick, 416; K. Weiner, 409; A. Erskine, 387.	
Female, games over 125: S. Steele, 190.	
Female, series over 375: S. Steele, 478.	
Male star of the week: M. Millazzo, 36 pins over average for series.	

Mid-Morning Mixed League

Standings as of Oct. 5

W	L
Hush/Gray	25 10
Power Rangers	23 12
Gators	20 15
Slammers	17 18
Monks	16 19
Thompson's Pizza	15 20
Bushwackers	14 21
Wrecking Crew	10 25
Male, games over 125: J. Tripodi, 206; M. Vargo, 181; J. Goss, 180; R. Gray, 142; J. Stetson, 139; I. Kummer, 138; E. Walter, 134.	
Male, series over 375: J. Tripodi, 430; M. Vargo, 425; J. Goss, 416; R. Gray, 403; J. Stetson, 377.	
Female, games over 125: M. Carter, 137.	
Male star of the week: J. Goss, 116 pins over average for series.	
Female star of the week: H. Whitley, 64 pins over average for series.	

Chelsea Realty League

Standings as of Oct. 5

W	L
The Aces	27 15
All Most	25 17
Quit Claim	24 18
Land Lovers	23 19
Team Pending	23 19
Vacant Lot	4 38
150 games and over: D. Martell, 158; C. Stoffer, 166, 161; B. Hummel, 153; J. Stetson, 156; D. Stetson, 195; J. Stetson, 172; K. Greenleaf, 154, 181; A. Patti, 153.	
450 series and over: R. Hummel, 497; D. Stetson, 501.	
Star of the week: R. Marion, 100 pins over average for series.	

Junior House League

Standings as of Oct. 6

W	L
Wolverine	33 2
Vogel's Party Store	26 9
Associated Drywall	26 9
Jiffy Mix	24 11
Certified Tractor	24 11
Clearly's Pub	23 12
Roto Rooter	20 15
Village Ball	18 17
Robert's	15 20
3-D Sales & Service	13 22
Little Wack	12 23
Nasty Boys	12 23
Mark IV Lounge	12 23
Parts Peddler	9 26
D & D Promotions	9 26
Washtenaw Engineering	8 20
Chelsea Lanes	7 28
Ind. high games: W. Schulz, 259; J. Officer, 255; J. Kozminski, 233; M. Frinkle, 231; L. Hughes, 231; R. Craddock, 226.	
Ind. high series: T. Zatorski, 629; W. Schulz, 622; J. Officer, 616; L. Hughes, 607; M. Frinkle, 598; R. Whitlock, 584.	

Leisure Time League

Standings as of Oct. 6

W	L
Misfits	17 7
Late Ones	15 9
Doves	13 11
Sweetrollers	6 18
300 series: G. Wheaton, 533.	
400 series: D. Thompson, 456; J. Wackenhut, 408; Judy Kuhl, 442.	
Games 140 and over: D. Thompson, 161, 159; K. Thompson, 147; G. Wheaton, 199, 182, 152; B. Miller, 140; B. Parish, 151; J. Wackenhut, 166; Julie Kuhl, 143; Judy Kuhl, 153, 161.	

Senior House League

Standings as of Oct. 10

W	L
3-D Sales	30 5
Steele's Heating	27 8
Detroit Abrasives	26 9
Chelsea Rod & Gun	24 11
K&N Tile	23 12
McCalla Feeds	21 14
Michigan Realty	21 14
Parts Peddler	19 16
Herrst Construction	19 16
V.F.W. No. 4076	11 24
Half Moons	9 26
DAPCO	7 28
Ghost	4 31
High series, 525 and over: B. Faron, 562; T. Sweeney, 549; J. Kruse, 553; T. Stafford, 574; D. Irish, 541; M. Harris, 567; K. Judson, 596; E. Riddle, 536; J. Hughes, 563; J. Elliott, 529; L. Hughes, 553; B. Klingbell, 547; R. Zatorski, 575; R. Stoffer, 564; C. Coltre, 520; M. Rutherford, 553; R. Herrst, 542; D. Beaver, 543; J. Stacey, 530.	
High games, 200 and over: B. Faron, 211; J. Kruse, 203; T. Stafford, 213; J. Alexander, 211; T. Kennedy, 203; R. Stoffer, Jr., 203; M. Harris, 201; K. Judson, 224; J. Hughes, 211; J. Elliott, 201; L. Marshall, 223, 220, 211; L. Hughes, 200, 202; B. Klingbell, 210; R. Zatorski, 202, 211; R. Stoffer, 220; J. Bauer, 214, 202; C. Coltre, 200; H. McCalla, 213, 238; M. Rutherford, 222.	
High series, 600 and over: L. Marshall, 655; J. Bauer, 610; H. McCalla, 643.	

Tri-City Mixed League

Standings as of Oct. 7

	W	L
Thunder Rolls.	24	11
Vogel's Party Store	23	12
Chelsea Telecom.	20	15
3-D Sales.	19	16
Chelsea Lanes.	19	16
Clearly's Pub.	19	16
Dominos' Pizza.	18	17
Alstrom Electric.	16	19
Chaney Builders.	15	20
Strike 4.	14	21
Foster Construction.	13	22
Cincinnati Milacron.	9	26
Women, games 150 and over: C. Miller 152, 159; T. McDougal, 176, 193, 159; D. TarBush, 202, 177, 163; K. Stepp, 155, 172, 199; E. Pastor, 172; S. Gross, 151, 174; J. Stanley, 150, 183; G. Wheaton, 170, 171, 173; J. Harms, 192, 161; M. Alstrom, 157; J. Staphish, 154; C. Wade, 155; J. Ziel, 152, 182; J. Schulze, 185, 153; M. J. Boyer, 178; A. Schmidt, 164.		
Women, series 450 and over: T. McDougal, 528; D. TarBush, 542; K. Stepp, 526; E. Pastor, 464; S. Gross, 468; J. Stanley, 475; G. Wheaton, 514; J. Harms, 501; J. Schulz, 483; M. J. Boyer, 460.		
Men, games 175 and over: D. Buku, 203, 184; John TarBush, 194; W. Foster, 179; J. Millman, 247; J. Gross, 207, 178; R. Stanley, 181, 177, 178; C. Dembeck, 178, 194, 193		

Cross Country Teams Finish First, Third in Ypsilanti Meet

Jeannie Spink and her sister, Katie, led the Chelsea girls cross country team to a first-place finish in the Ypsilanti Invitational, while senior co-captain Ryan Schultz ran second to pace the boys team in the cross country event last Saturday.

The Spink sisters recorded second and fifth place finishes to catapult the girls team to a 14-point meet victory over second place Ida.

The Bulldogs won the invitational with a low-meet total of 54 points. Jeannie, a freshman, ran the Ypsilanti course in 20:05 while her sister, Katie, a junior, finished with a time of 20:50.

Chelsea's Karen Pieper (13th, 21:38), Meghann Ziegler (15th, 21:42) and Jenny Space (19th, 22:01), all finished in the top 20.

Rachael Schoenberg ran 28th with a time of 22:26 and Sabrina Flannery came in 31st, with a time of 22:37.

Shultz ran an outstanding race to complete the course in just 16:48, one of his best times this season in helping the boys team finish third in the 13-team invitational.

Scott Hawley (8th, 17:15) and Chad Brown (16th, 17:41) also ran strongly for the Bulldogs.

Rounding out the varsity's top seven performances in the competition were Josh Metzler (23rd, 17:57), Tim Lawrence (31st, 18:08), Ashley Cox (35th, 18:14) and Kevin Kolodica (40th, 18:20).

Pinckney won the boys' meet with a score of 58 while Dearborn took second with 60 points. Chelsea was third with 80 points, well ahead of fourth-place finisher, Saline.

Ypsilanti Invitational girls team finishes:

1. Chelsea, 54 points
2. Ida, 68 points
3. Edsel Ford, 100 points
4. Pinckney, 123 points
5. Airport, 125 points
6. South Lyon, 150 points
7. Ypsilanti, 189 points
8. Dearborn, 201 points
9. Ladywood, 215
10. Ann Arbor Gabriel Richard, 280 points

Chelsea varsity girls performances:

1. Jeannie Spink, 20:05
2. Katie Spink, 20:50
3. Karen Pieper, 21:38
4. Meghann Ziegler, 21:42

19. Jenny Space, 22:01
20. Rachel Schoenberg, 22:26
31. Sabrina Flannery, 22:37

Junior varsity girls performances:

21. Jill McKinnon, 23:25
57. Kelly Kentala, 25:16
64. Sarah Jede, 25:52
73. Emily Wineland, 26:45
82. Angie Bell, 27:47

Chelsea varsity boys performances:

2. Ryan Shultz, 16:48
8. Scott Hawley, 17:15
16. Chad Brown, 17:41
23. Josh Metzler, 17:57
31. Tim Lawrence, 18:08
35. Ashley Cox, 18:14
40. Kevin Kolodica, 18:20

Varsity boys team finishes:

1. Pinckney, 58 points
2. Dearborn, 60 points
3. Chelsea, 80 points
4. Saline, 134 points
5. U of D High, 159 points
6. Ida, 188 points
7. Lincoln, 199 points
8. Edsel Ford, 250 points
9. South Lyon, 234 points
10. Airport, 271 points
11. Ypsilanti, 311 points
12. Ann Arbor Gabriel Richard, 323 points
13. New Boston Huron, 327

Junior varsity boys performances:

13. Brian Atlee, 18:09
25. Kevin Coy, 18:35
29. Dan Wehrwein, 18:39
30. Nick Kramer, 18:39
37. Rob Frayer, 18:50
45. Eric LeFurge, 19:06
76. Karsten Lipiec, 19:54
77. Tim Wesner, 19:55
98. Aaron Atlee, 20:18
101. James Diesing, 20:12
132. Brent Young, 20:58
156. Matt Kolodica, 21:29
159. Matt Kennedy, 21:32

Fall Softball League

Standings as of Oct. 9

	W	L	T
North Lake Shore	5	1	
Murphy/Video Watch	5	1	
Chelsea Sopsra Carwash	4	2	
3-D Sales	4	2	
Clary's Pub	3	3	
Hadley Construction	3	2	1
Cooks Grocery/Hansen's Sport	2	3	1
BookCrafters	1	4	
Dawg Pound	1	4	
Vogel's Party Store	0	6	



GOAL! Charlie DeGryse scores goal in recent game in U-12 soccer club action. The team split with Tecumseh, then lost to Adrian last week.

Chelsea U-12 Soccer Club Splits Against Tecumseh, Loses to Adrian

Chelsea's U-12 boys team split a pair of games with Tecumseh, and lost to Adrian in soccer club action last week.

Despite an early first-half goal by Chelsea's Kent Reames, the team was beaten in the Oct. 4 road contest against Tecumseh, which scored two second half goals for the win.

Two days later, Chelsea evened things with Tecumseh, downing its No. 2 team by a 3-2 margin.

Chelsea jumped out to a 3-0 lead on goals by Reames, Craig Forshee

and Greg Kennedy, and then hung on as Tecumseh scored a pair of goals in the second half.

The team ended the week on a losing note, getting shut-out by Adrian 3-0.

After a scoreless first half, Adrian got all its goals in the second half to defeat Chelsea. Once again, Chelsea goalie Charles DeGryse continued his strong net-minding effort.

The team will face Saline on the road Sunday in its next game.

JV Team Wins Handily Over Dexter, Loses to Tecumseh

In two error-filled games last week, Chelsea's junior varsity girls basketball team split contests against Dexter and Tecumseh.

The Bulldogs had an easy time in beating Dexter at home on Oct. 4, 37-20, and then lost two days later to Tecumseh, 36-26, in a road game.

Chelsea ran off the first 14 points of the game against Dexter and never looked back.

The quick start cushioned sloppy play by both teams throughout the game, as the Bulldogs committed more than 50 turnovers in the victory.

The team was led by Christine Herndon who had 13 points and seven rebounds for game highs in both categories.

Michelle Lucas added seven points and five rebounds, while Cindy Richard chipped in with five points, Melissa Carty, four, and Robyn Raymond and Hillary Spooner, two each.

"We were able to get the ball inside to our inside people for eight of our first 14 points," coach Paul Terpstra said.

While the Bulldogs shot 36 percent from the field on 17 of 47 shots,

they were abysmal at the foul line, hitting three of 19 free throws.

Last Thursday night, Tecumseh used a fourth quarter run to put away the Bulldogs in a game that was tight through much of the contest.

After three quarters, Tecumseh held a 20-18 lead over Chelsea, but then went on a 16-8 spurt to ice the win. A pair of three-pointers down the stretch did in the Bulldogs, Terpstra said.

Richard and Herndon shared scoring honors in that game, each accounting for six points. Lucas added five points, Sarah Preuss four, Carrie Williams, three, and Raymond, two.

With 42 turnovers against Tecumseh, an average of more than 10 a quarter, the Bulldogs must improve their ball-handling and execution, the coach said.

"We just got to do something about that," he said.

Chelsea faced its most difficult test of the season Tuesday in a home game against Pinckney. "It's going to be tough. Pinckney is a good team," Terpstra said.

Freshmen Lose to Fowlerville, 36-7

Taking advantage of Bulldog miscues, Fowlerville defeated Chelsea's freshman football team 36-7 last Thursday.

Despite playing the game close through the first half, the Bulldogs saw the game slip away in the second half after committing several costly turnovers.

Fowlerville got on the scoreboard first. But Chelsea responded with a touchdown of its own set up by a 71-yard run by Bob Kranick. Chris Frayer dove in from the one, and after Don Reilly kicked the extra point, narrowed Fowlerville's lead to 8-7.

That was as close as the Bulldogs would get all night. Fowlerville added a touchdown in the second quarter and tacked on a two-point conversion to go up 16-7 at half.

A late first half drive stalled following a penalty after Chelsea moved the ball to Fowlerville's seven yard line. The drive was highlighted by a 25-yard hook-up between Adam Erskine and Chris Hatch, who made a diving catch on the play.

CHELSEA RECREATIONS LOGO CONTEST

Contest dates: August 15-October 24

Rules:

1. Logo must be adaptable for use on stationery letterhead, for use on a standard baseball cap, for use on a T-shirt.
2. Logo designs are to be restricted to four colors or less.
3. The artist will agree to relinquish all rights to reproduction of the logo to the Chelsea Recreation Council.
4. Free-hand or computer aided designs are acceptable.
5. All designs must be submitted on 8-1/2" X 11" paper.
6. Entrants must be residents of the Chelsea School District.
7. Chelsea Recreation Council members and their immediate families and Chelsea Recreation employees and their immediate families are ineligible.
8. Entrants will agree that the decision of the Chelsea Recreation Council or its agents will be final.
9. Only one design per entrant will be accepted and judged.
10. Entry deadline is 4:00 PM, EST October 24, 1994 at the NEW Chelsea Recreation Office (second floor of the Police Station, 104 E. Middle St.)

FIRST PRIZE: Dinner for two at the Common Grill & two tickets to the current production at the Purple Rose Theatre.

Beauchamp Leads Chelsea to 9th Place Finish in Golf Regionals

Chelsea's Adam Beauchamp posted an 84 at Tomac Woods Golf Course in Albion to help the Bulldog golf team to a ninth-place finish last Friday in the Michigan High School Athletic Association regionals golf tournament.

The team's four members combined for a total 18-hole score of 365, with Ryan Fisher carding a 90, and Josh Bernhard and Jim Tallman each firing a 91.

The tournament was won by Jackson Lumen Christi with a low

score of 308. Coldwater was second at 310, and Jackson Northwest was third at 314. Those three schools now advance to the state tournament.

Tecumseh was the top performing team from the Southeastern Conference, finishing fourth at 317.

Dexter placed eighth at 352, Lincoln was 17th at 399, and Milan was 18th at 400.

Chelsea concluded its golf season on Monday with a league tournament at Cascades Golf Course in Jackson.

Pennington LP GAS
"Count on us to keep the heat on!"
13400 M-52 P.O. Box 490
Stockbridge 851-7577
Toll-Free (800)274-5599

**DRAINS and SEWERS
CLEANED ELECTRICALLY**

PROMPT SERVICE

**FLOOR DRAINS
MAIN LINES
STORM SEWERS**

**SEPTIC TANKS—Cleaned, Installed, Repaired
DRAINFIELD & OTHER EXCAVATING**

• RESIDENTIAL • COMMERCIAL • INDUSTRIAL

BOLLINGER SANITATION SERVICE
PHONE (313) 475-2097

**DON'T LET YOUR
BUSINESS BE
LEFT OUT!**

With the unique
Getting to Know You
program, your business can be
the **FIRST and ONLY** of its kind to greet new
families in your community.
As a sponsor, your **EXCLUSIVE** listing will make a
lasting first impression on the newcomers in your area.

GETTING-TO-KNOW-YOU
WELCOMING NEWCOMERS NATIONWIDE
For sponsorship details, call 1-800-255-4859

**VILLAGE
VCR**

Service & Repair

Color TVs, Stereos, Big Screen TVs,
VCRs, Camcorders & Microwaves

FREE ESTIMATES

1200 S. MAIN IN CHELSEA 101 N. LEWIS IN SALINE
475-7030 429-3171

*WE DO MORE
THAN JUST
VCRS!*

All makes & models

WOLF CRANE SERVICE

"For a lift, call"

**Hydraulic Truck Cranes
Fast Transport & Set-Up
Free Estimates
Phone: 313-475-6130**

**DO YOU WORK WELL
WITH GROUPS OF VOLUNTEERS?
ARE YOU A PROJECT PERSON?**

**CHELSEA RECREATION COUNCIL
IS LOOKING FOR A
PLAYGROUND
GENERAL COORDINATOR
TO BE IN CHARGE OF PLANNING,
IMPLEMENTATION, AND CONSTRUCTION
OF A PLAYGROUND TO BE BUILT
ON THE RECENTLY DONATED DANA CORPORATION
LAND OFF SIBLEY ROAD.**

*we are looking for a committed, prudent volunteer
who would like to work with and
give to the Chelsea Community!!
Questions, please call
Julie Rutherford at 475-0276*

**SATELLITE
SYSTEMS**

Sold-Installed
Serviced

**Channel Master
Houston Tracker
STS - Winegard
Chaparral - Drake**

We also service Other Leading Brands

LOY'S TV
512 N. Maple Rd., Ann Arbor
Ph. 769-0198
Open M & P 9-6 T-W-Th-S 9-6
 Other credit plans available

**NO
HUNTING
OR
TRESPASSING
SIGNS**

25' each

50 for \$7⁹⁹ 75 for \$10⁹⁹
100 for \$14⁹⁹ 150 for \$19⁹⁹
200 for \$24⁹⁹ 500 for \$45⁹⁹

**AVAILABLE NOW!
AT**

The Chelsea Standard • The Dexter Leader
300 N. Main St., Chelsea
(313) 475-1371

Mon.-Fri.: 9 a.m. to 5:30 p.m., Sat.: 9:30-noon

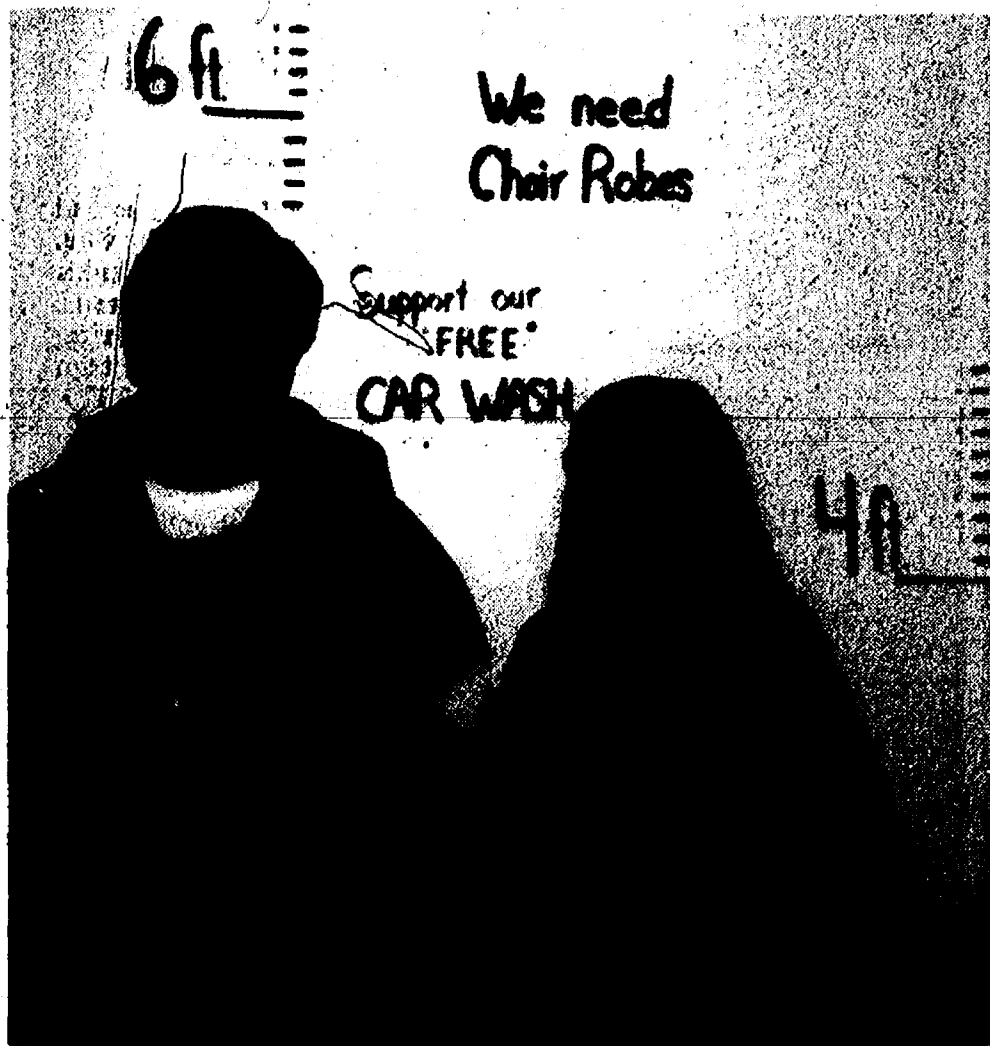

CHELSEA MUSIC STUDENTS say "one size will not fit all!" Pictured above, Aarohi Batzforfer and Amanda Warren measure for "hopeful" new choir robes! The Chelsea Concert Choir has grown from 43 to 65 students this year and has "outgrown" the number of choir robes available to them! Chelsea Music Boosters will sponsor a "Free Car Wash-a-Thon" Saturday, Oct. 15 from 12:30 to 5:30 p.m. at Chelsea State Bank, Chelsea Shopping Center. Music students hope "pledge sheets" will raise enough monies for new choir robes and additional band and orchestra uniforms needed!



CHELSEA COLOR GUARD won its fourth consecutive championship Oct. 1 at Eastern Michigan's flag corps competition. Shown above are corps members, left to right, Kristen Brink, Melody Smith and Sarah Wilson.

Chelsea Color Guard Wins Fourth Straight EMU Title

The Chelsea color guard, continuing a tradition of excellence, took first place in the Eastern Michigan University Band Day color guard competition for a fourth straight year.

It marked the eighth time in 12 years, Chelsea's student-run color guard has either placed first or second in the event.

Under the direction of high school advisor Phil Jones, the unit performed a routine to the song, "Jacob and Sons," from the Andrew Lloyd Weber musical "Joseph and the Amazing Technicolor Dreamcoat."

Choreographed by guard co-captains Amy Oake, Kim Schnell and Tracy Dufek, the 22-member squad has been rehearsing the routine since band camp in August.

And their hard work paid off when they were rated the top color guard among 30 participating in the Oct. 1 EMU Band Day competition.

The judges' decision was announced during half-time of Band Day festivities.

"I believe the seventh or eighth time the guard has finished in first place, and they placed second the other four occasions," said Chelsea band director Bill Gourley.

Warren Mott took second and Bedford was awarded third place in the competition.

Gourley and Jones cited cohesiveness and teamwork for the unit's outstanding performance record.

The first-place finish was especially rewarding this year because many on the color guard are only first-year members.

In earning this year's title, one opposing color guard member was

overheard suggesting the reason "Chelsea keeps winning is because they hire professional choreographers."

The Chelsea parent who heard the remark thanked the person for the tribute to the color guard's hard-working and talented members.

They include juniors Danielle Longe, Nikki Lane, Anna Norton, Brooke Arthur, Rachel Benjamin; sophomores Andrea Myers, Rianne Jones, Erin Longe, Sarah Wilson, Jackie Setta, Shannon Longe; and freshmen Corrine Foytik, G-Jo Pearce, Stacy Schulz, Megan Williams, Carrie Stubbs, Kristen Brink, Krystal Baird, and Melody Smith.

The color guard performs weekly during the football season in conjunction with the Chelsea High school marching band during half-time of home games. It will also participate in a Nov. 7 marching band concert.

Polly's Market Worker Reports Bike Theft

A Polly's Market employee reported the theft of a bicycle valued at \$400 sometime before 8 p.m. last Saturday, according to police.

Shannon Armstrong told police he left his bicycle behind the supermarket when he came to work at 11:30 a.m.

He checked it during a 3:30 p.m. break, but found it missing when he was preparing to leave work four and half hours later.

Police said they had no leads in the theft of the yellow Diamondhead model bike.

Please Notify Us of Any Change in Address

Athletic Boosters Will Award Truck at Homecoming Game

Chelsea Athletic Boosters have planned several activities to complement the Homecoming festivities Friday, Oct. 14.

The winner of the 1994 Dodge Ram truck will be selected at half-time of the Homecoming game. The Boosters have been selling raffle tickets for months in anticipation of this night. One lucky person will be chosen this Friday night.

Tickets are still available at area stores and will be available at the game prior to the drawing. Only 200 more tickets remain to be sold and the price is \$20 per ticket. This is a major fund-raiser for the Boosters.

The Athletic Boosters will have the Concession Stand open with hot dogs, popcorn, hot chocolate, coffee and snacks. The Concession Stand will be running a Concession Special

for the evening. A family meal special with 1 large Domino's Pizza (cheese or pepperoni), 4 soda pops with Bulldogs cups, and a touchdown towel for \$12. Families coming from the parade can enjoy dinner at the Football field.

Single stem football mums will be on sale. This is an opportunity to say it with flowers to those special dates, moms, grandmothers, and wives. The Boosters Raffle will be held to support individual/team sports. Tickets are available at the game for \$1 or 6/\$5. The winner takes up to a maximum of \$99.

Homecoming is a great time for the School Community to rally together. The Athletic Boosters hope to see you at the parade and at the game for a great evening.

Youth Admits BB Gun Shooting

A Chelsea youth has admitted shooting out the window of a passing car on Main St. shortly before 9 p.m. on Oct. 3.

The youth and a friend were randomly firing a bb gun from several locations in Pierce Park when the incident occurred, according to a police report.

The driver, Gary Moody, was southbound on Main St. and driving past the park when he heard an explosion and the shattering of his passenger door window, he told police.

He immediately stopped the car, and got out to chase the youths who

ran into the nearby woods. Spotting two bicycles, but no trace of the youths, Moody went across the street to a gas station to call police.

Tracking footprints left by the youths, police trailed them to a cornfield. But when they couldn't find the suspects, police impounded the two bikes left behind.

After the boys returned to find their bikes gone, they went to Village Hall to file a report on them.

The boys were then questioned about the shooting. That's when the youths, 14 and 12, admitted their involvement, police said.

Finally, the world's answer to weight management...

CitriSlim™
by VAXA

WHY ARE OVER 100 MILLION AMERICANS OVERWEIGHT?
The Truth Revealed!

PROBLEM: Weight Loss & Fat Management

MYTH: To lose weight, all we need to do is simply cut back on the fats we eat and get into an exercise program.

FACT: Dietary fats are not the only contributing cause of weight problems; instead, much of our stored body fat actually comes from an excess of carbohydrates and proteins being turned into stored body fat!

EXAMPLE: You eat a fat-free, 400 calorie meal, and you burn around 75 calories within the first 3 hours of digestion. Did you know that the remaining calories from your meal will eventually be converted into and stored as FAT?

SOLUTION: Use VAXA's CitriSlim, which contains the powerful CitriMax™ form of (-)-Hydroxycitric acid, a naturally-occurring substance from the fruit of the Garcinia cambogia tree, as well as other potent ingredients. (-)-HCA naturally and effectively inhibits the conversion of excess carbohydrates and proteins from being turned into fat. (-)-HCA truly is Nature's Perfect Diet Formula!

OVER 20 YEARS OF SCIENTIFIC STUDIES ON (-)-HCA SHOW THAT (-)-HCA:

INHIBITS FAT SYNTHESIS 40-70%

- decreases synthesis of triglycerides and cholesterol
- aids the body in lowering harmful LDL Cholesterol
- increases glycogen stores, naturally providing more energy
- naturally reduces appetite
- may enhance natural fat burning
- is completely safe to use (as safe as eating oranges!)
- does not cause any side effects; no jitters, nervousness, insomnia, racing pulse, or rapid heart rate because (-)-HCA does not affect the Central Nervous System (CNS)
- will not cause rapid weight gain when discontinued; no dreaded yo-yo effect
- is far more powerful in inhibiting fat production than any other form of hydroxycitric acid
- is convenient and easy to use; take 1 capsule before every meal

As you can see, no other weight management product in history does what VAXA's CitriSlim does!

Call 475-6091 or 1-800-VAXA-734 now and try a bottle just for \$29.95 and watch what happens to your waistline over the next 3 weeks!

(Distributor wholesale inquiries welcome! Ask for M. Gray.)

30-Day Money Back Guarantee if not completely satisfied!

Why Weight? You have nothing to lose...but inches!

(CitriMax™ is a trademark of InterHealth Company)

**Jr. Dorcas 23rd Annual
Craft-A-Rama**

Sunday - October 16th

10 A.M. - 5 P.M.

130 Exhibitors

**Jackson Community College
Fieldhouse
2111 Emmons Rd.
Jackson, Michigan**

- Quilt - Watercolor
- Toys - Bird Feeders
- Pottery
- Silk & Dried Flowers
- Candles - Sweet Buns
- Stained Glass
- Christmas Items
- and much more!
- REFRESHMENTS
- ALL ITEMS FOR SALE
- DOOR PRIZES EVERY 1/2 HOUR
- \$1.00 CHARITY DONATION

Gas Forced Air Furnaces

\$58.95

CLEAN & CHECK

It won't be long 'till the cold front arrives - so don't be caught unprepared. Get a heating system clean & check now. Our service improves your system's operating efficiency and makes sure that your furnace is ready for those chilly days ahead. This special offer ends soon, so call us today!

LOWER YOUR ENERGY COSTS &
Reduce the risk of a heating system breakdown on the coldest day of the year.

REPLACE THAT OLD, UNRELIABLE FURNACE
with a new **CARRIER** furnace.

**KOCH & WHITE
Heating & Cooling, Inc.**

**LEADERSHIP
DEALER**

2808 W. Liberty St.
Ann Arbor, MI 48103

(313) 663-0204

**COLD
FRONT
ALERT!**

*We do L.P. to Natural
Gas Conversions*

**KOCH & WHITE
Heating & Cooling, Inc.**

Carrier

We're the Inside Guys

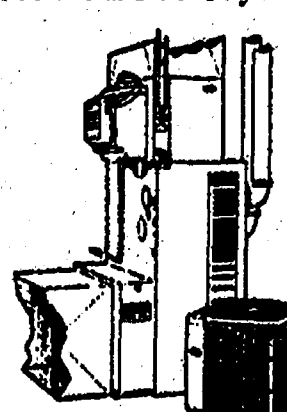

SAVE with low, low heating costs. Carrier's best gas furnace can save you up to 48% on your heating costs compared with typical old 50% efficient furnaces!

SAVE with our fast, expert installation.

FREE ESTIMATES!

Rebates may be available, on a new high efficiency gas furnace. Please call your gas company for more information.

"Great Rate"

5.05%
APY*

7 MONTH CD

Ann Arbor (Main Centre) 665-4080 Bloomfield Hills 258-5300
Ann Arbor (Main Downtown) 665-4030 Farmington Hills 737-0444
Grosse Pointe 882-6400

Visit Any Branch, Or Open By Phone Today, 1-800-968-4425

Republic Information Center Hours

Monday-Friday 7 AM - 7 PM • Saturday 9 AM - Noon

**REPUBLIC
BANK**

Member
FDIC

* Annual Percentage Yield (APY) is accurate as of September 24, 1994. Penalty for early withdrawal. Minimum of \$1,000 balance to open and earn interest.

Church Services

Assembly of God—

FIRST ASSEMBLY OF GOD
14900 Old US-12, Chelsea
The Rev. N. James Mancy, Pastor
Every Sunday—
9:30 a.m.—Coffee and fellowship.
10:00 a.m.—Sunday school.
11:00 a.m.—Worship.
6:00 p.m.—Evening service.
Every Wednesday—
7:00 p.m.—Mid-week services.
Missionaries, Royal Rangers and Bible study with Bill Salomon as teacher.
First Tuesday—
10:30 a.m.—Women's ministries.

CHELSEA CHRISTIAN FELLOWSHIP

337 Wilkinson St.
Church tel. 475-8365
John Dambacher, Pastor
Every Sunday—
8:30 a.m.—Fellowship.
9:00 a.m.—Sunday school for all ages.
10:00 a.m.—Worship service and Children's Church.
6:00 p.m.—Evening Service.
Every Wednesday—
7:00 p.m.—Family Night.
Please call if transportation is needed.

Baptist—

FIRST BAPTIST CHURCH OF GREGORY

The Rev. Richard Mathew, Pastor
Every Sunday—
9:45 a.m.—Sunday school.
11:00 a.m.—Morning worship.
7:00 p.m.—Evening worship.
Every Wednesday—
7:00 p.m.—Mid-week service.
8:00 p.m.—Choir practice.

NORTH SHARON BAPTIST

Sylvan and Washburne Rds.
Bill Winkler, Pastor
Every Sunday—
10:00 a.m.—Sunday school.
11:00 a.m.—Morning preaching service.
Every Wednesday—
7:00 p.m.—Bible study and prayer meeting.
Nursery available at all services.

Catholic—

ST. MARY

The Rev. Fr. David Philip Dupuis, Pastor
Every Sunday—
8:00 a.m.—Mass.
10:00 a.m.—Mass.
Every Saturday—
12:00 noon-1:00 p.m.—Confessions.
6:00 p.m.—Mass.

Christian Scientist—

FIRST CHURCH OF CHRIST SCIENTIST

1883 Washtenaw Ave., Ann Arbor
Every Sunday—
10:30 a.m.—Sunday school, morning service.
Every Wednesday—
7:30 p.m.—Testimony meeting.

Church of Christ—

CHURCH OF CHRIST

13661 Old US-12, East
Minister, R.D. Parnell
Every Sunday—
9:30 a.m.—Bible classes, all ages.
10:30 a.m.—Worship service. Nursery available.
6:00 p.m.—Worship service. Nursery available.
Every Wednesday—
7:00 p.m.—Bible classes, all ages.
First and Third Tuesday of every month—
7:00 p.m.—Ladies class.

Episcopal—

ST. BARNABAS

20500 Old US-12
(Directly across from the Fairgrounds)
The Rev. Fr. Jerrold F. Beaumont, O.S.P.
Every Sunday—
10:00 a.m.—Holy Eucharist.
10:00 a.m.—Nursery.
10:00 a.m.—Christian Education K-12.
Every Wednesday—
7:30 p.m.—Service of Worship and Healing.
Second and Fourth Tuesdays—Holy Eucharist at the Chelsea Retirement Community.
Private Confessions—By appointment.

Free Methodist—

CHELSEA FREE METHODIST

7645 Werker Rd.
Mearl Bradley, Pastor
G. Harry Booney, Associate Pastor
Wednesday, Oct. 12—
7:00 p.m.—Midweek nursery, kids' activities, Junior & Senior Teams, Prayer & Share, Dad's Group, One Another Groups.
8:00 p.m.—Pastor's Cabinet.
Thursday, Oct. 13—
7:00 p.m.—Finance committee.
8:00 p.m.—Official board.
Sunday, Oct. 16—
8:00 a.m.—Early celebration.
9:00 a.m.—Coffee fellowship.
9:30 a.m.—Worship II.
10:30 a.m.—Coffee fellowship.
11:00 a.m.—Worship III.
6:00 p.m.—Evening worship and youth service.

Lutheran—

FAITH EVANGELICAL

9575 North Territorial Rd.
The Rev. Mark Portman, Pastor
Wednesday, Oct. 12—
7:00 p.m.—Ladies Bible study.
8:15 p.m.—Choir.
Sunday, Oct. 16—
9:00 a.m.—Sunday school.
10:00 a.m.—Worship service with Lord's Supper.

OUR SAVIOR LUTHERAN

1515 S. Main, Chelsea
The Rev. Franklin H. Glebel, Pastor
Every Sunday—
9:00 a.m.—Sunday school and Bible class.
10:30 a.m.—Worship service.
11:30 a.m.—Fellowship hour.
Every Tuesday in October—
7:00 p.m.—Lifelight Bible class.
Every Wednesday in October—
7:00 p.m.—Choir.

ST. JACOB EVANGELICAL LUTHERAN

12501 Rietmiller Rd., Grass Lake
The Rev. Paul C. Stratman, Pastor
Every Sunday—
9:00 a.m.—Sunday school, Family Bible Study.
10:15 a.m.—Worship service.

ST. THOMAS LUTHERAN

10081 W. Elsworth Rd.
(9 miles south and 3 miles west of Dexter)
Randall Shields, vacancy pastor
Every Sunday—
9:30 a.m.—Sunday school.
9:30 a.m.—Bible classes.
10:45 a.m.—Worship service.

TRINITY LUTHERAN

5758 M-36, three miles east of Gregory
Alan R. Stadelman, Pastor
Every Sunday—
8:00 a.m.—Worship.
9:30 a.m.—Christian education.
10:45 a.m.—Worship.

ZION LUTHERAN

E.L.C.A.
Corner of Fletcher and Waters Rds.
The Rev. Harold Schlachtenhausen
Interim Pastor
Every Sunday—
9:00 a.m.—Sunday school for all ages, three years to adults.
10:15 a.m.—Worship.
Every Tuesday—
7:15 p.m.—Choir.

Methodist—

SALEM GROVE UNITED METHODIST

3320 Notten Rd.
The Rev. Jim Paige
Every Sunday—
9:30 a.m.—Church school.
10:30 a.m.—Morning worship.
Every Wednesday—
7:30 p.m.—Service of Worship and Healing.
Second and Fourth Tuesdays—Holy Eucharist at the Chelsea Retirement Community.
Private Confessions—By appointment.

FIRST UNITED METHODIST

Park and Territorial Rds.
Pastor Wayne Wilber
Every Sunday—
9:30 a.m.—Worship service.
10:00 a.m.—Sunday school.

WATERLOO VILLAGE UNITED METHODIST

818 Washington St.
Pastor Wayne Wilber
Every Sunday—
10:00 a.m.—Sunday school.
11:15 a.m.—Worship service.

FIRST UNITED METHODIST

128 Park St.
The Rev. Richard L. Duke, Pastor
Every Wednesday—
6:30 p.m.—Prayer group.
7:15 p.m.—Study group.

Crib nursery opens

8:15 a.m.—Crib nursery opens.
9:30 a.m.—Worship service with supervised care for preschoolers.
9:25 a.m.—Crib nursery closes.
9:45 a.m.—Crib nursery re-opens.
10:00 a.m.—Worship service with supervised care for preschoolers.
11:05 a.m.—Crib nursery closes.

CHELSEA RETIREMENT COMMUNITY CHAPEL

805 W. Middle St.
The Rev. Dr. J. Gordon Schleicher
Every Sunday—
9:30 a.m.—Worship service.

NORTH LAKE UNITED METHODIST CHURCH

14111 North Territorial Road
The Rev. Wayne Hawley, Pastor
Every Sunday—
9:30 a.m.—Sunday school.
10:30 a.m.—Worship service.
11:30 a.m.—Fellowship time.
6:00 p.m.—Youth group.
Every Tuesday—
7:15 p.m.—Bible study.
8:00 p.m.—Choir practice.

SHARON UNITED METHODIST

Corner Pleasant Lake Rd. and M-52
The Rev. Peggy Paige, Pastor
Every Sunday—
10:00 a.m.—Sunday school.
11:00 a.m.—Worship service.

Mormon—

CHURCH OF JESUS CHRIST OF LATTER-DAY SAINTS

1330 Freer Rd.
Sam Skidmore, branch president
517-456-7876 or leave a message at 475-1778
Every Sunday—
9:30-10:40 a.m.—Sacrament meeting.
10:50-11:30 a.m.—Sunday School and Primary School.
11:40-12:30 a.m.—Priesthood and Relief Society.

Non-Denominational—

CHELSEA HOSPITAL MINISTRY

Every Sunday—
10:00 a.m.—Morning service, Chelsea Community Hospital Chapel.

COVENANT

50 N. Freer Rd.
The Rev. Slegfried S. Johnson, Pastor
Every Sunday—
9:30 a.m.—Worship Service.

CHELSEA FULL GOSPEL

775 S. Main St. (FIA building)
John & Sarah Groesser, Pastors
475-7579
Every Sunday—
10:30 a.m.—Prayer and worship celebration.
6:00 p.m.—Evening celebration.

IMMANUEL BIBLE

145 E. Summit St.
Ron Clark, Pastor
Every Sunday—
9:45 a.m.—Sunday school, nursery provided.
11:00 a.m.—Morning worship, nursery provided.
6:00 p.m.—Evening worship.
Every Wednesday—
7:00 p.m.—Family hour, prayer meeting and Bible study.

MT. HOPE BIBLE

12884 Trist Rd., Grass Lake
The Rev. Joseph A. O'Neill, Pastor
Every Sunday—
10:00 a.m.—Sunday school.
11:00 a.m.—Morning worship.
6:00 p.m.—Evening service.
Every Wednesday—
7:00 p.m.—Bible study.

ST. VLADIMIR ORTHODOX CHURCH

The Rev. Fr. Paul Karas, Pastor
9900 Jackson Rd.
Sunday Services—
9:30 a.m.—Hour.
9:00 a.m.—Holy Confession.
10:00 a.m.—Divine Liturgy.
Every Sunday—
11:30 a.m.—Praise, worship, Children's Church.
6:00 p.m.—In home meetings.
1st Monday of the month—
7:00 p.m.—Women of Faith meets in homes.
Every Wednesday—
7:00 p.m.—Praise and prayer.

NEW LIFE CHRISTIAN CHURCH

50 Freer Rd. (Covenant center)
Pastors Erik & Mary Hansen
Every Sunday—
11:30 a.m.—Praise, worship, Children's Church.

FIRST CONGREGATIONAL OF CHELSEA

121 East Middle Street
The Rev. Rosemary Chaffee, Pastor
Every Sunday—
10:00 a.m.—Worship and church school with nursery provided.
Communion on the first Sunday of every month.
Every Tuesday—
10:00 a.m.—Playgroup for moms and tots.

Presbyterian—

FIRST UNITED PRESBYTERIAN

20175 Williams Rd., Utadilla
The Rev. Mary Grotty
Every Sunday—
9:30 a.m.—Sunday school.
11:00 a.m.—Worship service.

KNOX PRESBYTERIAN

Tappan Middle School
2551 E. Sindhav Blvd., Ann Arbor
975-5669
Barrett L. Hess, P.D., Senior Pastor
Every Sunday—
9:30 a.m.—Worship service.
10:30 a.m.—Fellowship time.
11:00 a.m.—Christian Education.
Nursery provided.

United Church of Christ—

BETHEL EVANGELICAL AND REFORMED

Freedom Township
The Rev. Roman A. Reinbeck, Pastor
Every Sunday—
10:00 a.m.—Worship service.

Adopt-A-Pet

Animal Aid has rescued pets for adoption. Some are shown Saturdays at Pet Provisions in Brighton, 5757 Whitmore Lk. Rd., (corner Old 23 and Grand River). Hours are 10-2. Volunteers are needed. For more information contact (810) 231-4497.

DOGS—

1. "Co-Co"—Chocolate Lab/Black Lab, male, 9 months, chocolate, housebroken, vaccinated, used to other pets and a toddler, will be 90-100 lbs. adult.

2. "Puppy Do"—Pure Black Lab, spayed female, 1 year, used to older kids and other pets, obedient, vaccinated.

3. "Herman"—Newfoundland mix, neutered male, black, long-hair, 40 lbs., 4 years, used to older kids and other pets, vaccinated, has always been outside dog.

4. "Kelsey"—Black puppy, female, 8 weeks, short-hair, abandoned, vaccinated.

5. "Ben"—Dobe/Shepherd mix, neutered male, vaccinated, black and tan, housebroken, very protective, 3 years, home with adults only or teens preferred, never leaves property to roam.

6. "Mister"—Golden Retriever mix, reddish gold, well behaved, housebroken, used to older kids, abandoned.

7. "Wolf"—Malamute, male, 100 lbs., black and white, well mannered, abandoned, appears pure.

CATS—

1. "Kitty"—Black/grey tabby, female, 1 year, medium coat, vaccinated, used to older kids and a kitten, declawed.

2. "Gladwin"—Black/grey tiger, spayed female, 4 years, medium coat, vaccinated, used to older kids and a dog.

LATE ADDITIONS—

1. "Springer"—Pure Springer Spaniel, female, young adult, housebroken but outside, used to small kids, small.

2. "The Three Amigos"—Black kittens, medium coats, 7-8 weeks, 2 females; 1 male, vaccinated.

3. "Orphan Annie"—Black/white kitten, 12 weeks, female, short-hair, vaccinated.

4. "Huey" "Dewy" and "Louey"—Black/white kittens; 1 grey and white. 3-4 months, abandoned, short-hairs.

Girl Scouts

Brownie Troop #82

Brownie Troop #82 met Monday evening, Oct. 10, at 5:45 p.m. at the South School Music Room. All 14 Brownies were present, as well as leaders Jan Fedele and Nancy Myers.

The girls made name tags, then went outside on the South school playground to make nature rubbings with crayons and construction paper, one of the activities needed for the Nature Try-It Patch.

After being outside, the girls made a Brownie ring and discussed some of the activities they would like to do during this first exciting year in Brownies. They recited the Girl Scout Promise and listened to the Girl Scout law.

After a snack of brownies and juice furnished by Haley Eder, the meeting concluded.

All the Brownies are looking forward to their next meeting, Monday, Oct. 17, at 5:45 p.m. at the South School Music Room.



NORTH SCHOOL OPEN HOUSE last Thursday gave third grader Talasha Moore an opportunity to proudly share school work with her mother Jacquelyn Campbell.

MIRACLE-EAR® Hearing Center

8110 Jackson Road, Ann Arbor, MI 48103
(313) 426-5171

HEARING AIDS

Q. What can I do to prolong the life of my hearing aid?
A. Hearing aids are an investment that merits care to insure long life. A few simple guidelines can help:

- 1) Follow the directions given by your dispenser for care and maintenance of your hearing aids.
- 2) Come in and have them cleaned and adjusted if necessary. At Miracle-Ear we will conduct sound field testing to determine the level of functional gain you're receiving. Sound field testing is done at several frequencies with and without your hearing aids. This data is then correlated to your audiogram to verify proper gain.
- 3) Keep your hearing aids dry. Don't wear them while showering or swimming. Wipe your hearing aids with tissue each evening (or more often if you perspire a lot) to keep perspiration and skin oils from entering the internal cavity of the aids.
- 4) Keep aerosols like deodorants, perfumes, and hair spray away from your hearing aids.
- 5) Protect the aids from falling, when inserting do over a towel or soft surface.
- 6) Store in a safe place away from pets.

BEN CHARBONEAU, B.S.E.E., Hearing Aid Consultant
Miracle-Ear (426-5171)
Miracle-Ear at Sears (769-8226)

UNITED STATES POSTAL SERVICE®			Statement of Ownership, Management, and Circulation	
1. Publication Title			2. Issue Frequency	3. Filing Date
The Chelsea Standard			10-1-7-20	October 1, 1994
4. Issue Frequency			5. Number of Issues Published Annually	6. Annual Subscription Price
7. Complete Mailing Address of Known Office of Publication (Street, City, County, State, and ZIP+4®) (Not Printer)			8. Complete Mailing Address of Headquarters or General Business Office of Publisher (Not Printer)	
350 N. Main Street, Chelsea, MI 48118-1502			350 N. Main St., Chelsea, MI 48118-1502	
9. Full Names and Complete Mailing Addresses of Publisher, Editor, and Managing Editor (Do Not Leave Blank)				
Publisher: Walter P. Leonard & Helen May Leonard 350 N. Main Street, Chelsea, MI 48118-1502				
Editor: Walter P. Leonard 350 N. Main St., Chelsea, MI 48118-1502				
Managing Editor: Helen May Leonard 350 N. Main Street, Chelsea, MI 48118-1502				
10. Owner (If owned by a corporation, its name and address must be stated and also immediately thereunder the names and addresses of stockholders owning or holding 1 percent or more of the total amount of stock. If not owned by a corporation, the names and addresses of the individual owners must be given. If owned by a partnership or other unincorporated firm, its name and address, as well as that of each individual must be given. If the publication is published by a corporation, its name and address must be stated.) (Do Not Leave Blank)				
Walter P. Leonard 350 N. Main Street, Chelsea, MI 48118-1502				
Helen May Leonard 350 N. Main Street, Chelsea, MI 48118-1502				
11. Known Bondholders, Mortgagees, and Other Security Holders Owning or Holding 1 Percent or More of Total Amount of Bonds, Mortgages, or Other Securities. If none, check box.				
None				
12. For completion by nonprofit organizations authorized to mail at special rates. The purpose, function, and nonprofit status of this organization and the exempt status for federal income tax purposes: (Check one) <input type="checkbox"/> Has Not Changed During Preceding 12 Months <input type="checkbox"/> Has Changed During Preceding 12 Months (If changed, publisher must submit explanation of change with this statement)				
PS Form 3526, October 1994. (See Instructions on Reverse)				
13. Publication Title			14. Issue Date for Circulation Data Below	
The Chelsea Standard			September 28, 1994	
15. Extent and Nature of Circulation			Average No. Copies Each Issue During Preceding 12 Months	
a. Total No. Copies (Net Press Run)			5,295	
b. Paid and Unpaid Circulation			1,413	
c. Paid and Unpaid Circulation (Sum of 15b(1) and 15b(2))			3,515	
d. Total Paid and Unpaid Circulation (Sum of 15c(1) and 15c(2))			4,900	
e. Free Distribution Outside the Mail (Carriers or Other Means)			75	
f. Free Distribution Outside the Mail (Sum of 15e(1) and 15e(2))			75	
g. Total Distribution (Sum of 15d and 15f)			4,975	
h. Copies Not Distributed (1) Office Use, Leftovers, Spoiled			30	
i. Return from News Agents			197	
j. Total (Sum of 15g, 15h(1), and 15h(2))			5,295	
k. Total Paid and Unpaid Circulation			4,900	
l. Total (Sum of 15j and 15k)			5,295	
16. This Statement of Ownership will be printed in PS Form 3526, 15c, 15d, 15e, 15f, 15g, 15h, 15i, 15j, 15k, 15l, 15m, 15n, 15o, 15p, 15q, 15r, 15s, 15t, 15u, 15v, 15w, 15x, 15y, 15z, 16a, 16b, 16c, 16d, 16e, 16f, 16g, 16h, 16i, 16j, 16k, 16l, 16m, 16n, 16o, 16p, 16q, 16r, 16s, 16t, 16u, 16v, 16w, 16x, 16y, 16z, 17a, 17b, 17c, 17d, 17e, 17f, 17g, 17h, 17i, 17j, 17k, 17l, 17m, 17n, 17o, 17p, 17q, 17r, 17s, 17t, 17u, 17v, 17w, 17x, 17y, 17z, 18a, 18b, 18c, 18d, 18e, 18f, 18g, 18h, 18i, 18j, 18k, 18l, 18m, 18n, 18o, 18p, 18q, 18r, 18s, 18t, 18u, 18v, 18w, 18x, 18y, 18z, 19a, 19b, 19c, 19d, 19e, 19f, 19g, 19h, 19i, 19j, 19k, 19l, 19m, 19n, 19o, 19p, 19q, 19r, 19s, 19t, 19u, 19v, 19w, 19x, 19y, 19z, 20a, 20b, 20c, 20d, 20e, 20f, 20g, 20h, 20i, 20j, 20k, 20l, 20m, 20n, 20o, 20p, 20q, 20r, 20s, 20t, 20u, 20v, 20w, 20x, 20y, 20z, 21a, 21b, 21c, 21d, 21e, 21f, 21g, 21h, 21i, 21j, 21k, 21l, 21m, 21n, 21o, 21p, 21q, 21r, 21s, 21t, 21u, 21v, 21w, 21x, 21y, 21z, 22a, 22b, 22c, 22d, 22e, 22f, 22g, 22h, 22i, 22j, 22k, 22l, 22m, 22n, 22o, 22p, 22q, 22r, 22s, 22t, 22u, 22v, 22w, 22x, 22y, 22z, 23a, 23b, 23c, 23d, 23e, 23f, 23g, 23h, 23i, 23j, 23k, 23l, 23m, 23n, 23o, 23p, 23q, 23r, 23s, 23t, 23u, 23v, 23w, 23x, 23y, 23z, 24a, 24b, 24c, 24d, 24e, 24f, 24g, 24h, 24i, 24j, 24k, 24l, 24m, 24n, 24o, 24p, 24q, 24r, 24s, 24t, 24u, 24v, 24w, 24x, 24y, 24z, 25a, 25b, 25c, 25d, 25e, 25f, 25g, 25h, 25i, 25j, 25k, 25l, 25m, 25n, 25o, 25p, 25q, 25r, 25s, 25t, 25u, 25v, 25w, 25x, 25y, 25z, 26a, 26b, 26c, 26d, 26e, 26f, 26g, 26h, 26i, 26j, 26k, 26l, 26m, 26n, 26o, 26p, 26q, 26r, 26s, 26t, 26u, 26v, 26w, 26x, 26y, 26z, 27a, 27b, 27c, 27d, 27e, 27f, 27g, 27h, 27i, 27j, 27k, 27l, 27m, 27n, 27o, 27p, 27q, 27r, 27s, 27t, 27u, 27v, 27w, 27x, 27y, 27z, 28a, 28b, 28c, 28d, 28e, 28f, 28g, 28h, 28i, 28j, 28k, 28l, 28m, 28n, 28o, 28p, 28q, 28r, 28s, 28t, 28u, 28v, 28w, 28x, 28y, 28z, 29a, 29b, 29c, 29d, 29e, 29f, 29g, 29h, 29i, 29j, 29k, 29l, 29m, 29n, 29o, 29p, 29q, 29r, 29s, 29t, 29u, 29v, 29w, 29x, 29y,				

Kraft Starts McKune Speaker Series With Alaska Talk

Dr. Robert Kraft, Eastern Michigan University professor of English Language and Literature will be the featured speaker at McKune Memorial Library's 1994-95 Grapevine Series, a series of presentation-discussion programs featuring local literary stars and experts. Kraft's presentation titled, *Alaska: An Entertaining Glimpse at Two Cultures*, will be Sunday afternoon, Oct. 16, at 4 p.m. at McKune Memorial Library. The series is co-sponsored by Friends of McKune Memorial Library of Chelsea, Maureen's and Serendipity Paperback Book Exchange.

Dr. Robert Kraft is a Professor of English at Eastern Michigan University and the creator and first director of EMU's Faculty Center for Instructional Excellence. He received his undergraduate degree from St. John's University in Minnesota, his master's degree from the University of Minnesota and his doctorate in American Literature from the University of Washington in Seattle. He teaches courses in American Literature and in Professional and Technical Writing.

Kraft developed his interest in the Athabascan Tribes of Central Alaska and the unique cultural heritage of the State during recent visits there. His presentation will use both videotape and poetry to give a glimpse of both cultures.

"The Athabascan Tribes live in harmony with the rugged beauty of their surroundings, with the animal life they depend upon, and with one another," Kraft explains. "They have clung to their ancient beliefs and folkways, which are still passed on to the younger generations—even as their youth are being educated in a white man's culture."

"Alaska's two cultures are in some ways separate but equal," Kraft continued. "There is the 'white man's (that us)' culture, which has a lot to do with gold, oil tourism, and—let's face it—exploitation of natural resources. Then there is the 'red man's' culture, still in many ways pure, pristine, and not changed much in 10,000 years. You will be struck by the great contrasts between these two cultures."

Kraft has received all the major faculty awards EMU offers, among them the 1982 Distinguished Faculty Award for Excellence in Teaching. In 1986, he was awarded the State of Michigan Distinguished Faculty Award by the Michigan Association of University Governing Boards.

In addition to many published articles, Kraft frequently speaks at national conferences about teaching in higher education and about professional writing and publishing.

Grapevine Series presentations are free and open to the public. An alternate accessible meeting site can be arranged. For further information call McKune Library 475-8732.

A Minnesota company manufactures a composite building material made from soybean meal and old newspapers. The product handles like wood and looks like polished granite.



DR. ROBERT KRAFT

CROP Walk Raises \$6,000 in Pledges

Beautiful weather and over 140 walkers contributed to a very successful CROP Walk. Over \$6,000 in pledges were gathered by the walkers and additional donations will be accepted until Oct. 30. Those wishing to donate may contact Jan Roberts, 475-3615.

This year's Chelsea CROP Walk was dedicated to the memory of Mark Weirauch, former pastor at Zion Lutheran church. Pastor Weirauch was committed to walking and working for CROP and serving the Chelsea community. His family led off the walk Sunday, Oct. 2 and greeted the walkers as they returned.

In addition to the walkers, many thanks go out to the sponsors. This year, Gina's Cafe provided 150 CROP t-shirts for walkers. Other

sponsors include Chelsea Lumber, McDonald's, Lesser Farms and The Chelsea Standard.

CROP Walks are held all over this state and country to support programs of Church World Service. CROP is the name given to local community hunger education and fund-raising events sponsored by CWS, an international relief, development and refugee resettlement agency. 25% of funds collected in our community will return to Chelsea's Faith-in-Action and Chelsea Social Services.

Lowering fat intake in the diet can lower the risk of heart disease. Diet experts recommend eating more fruits and vegetables, along with fiber rich cereals, grains and beans.

The Chelsea Standard, Wednesday, October 12, 1994

15



MEMBERS OF CHELSEA HIGH SCHOOL CHOIR, Michael Huschke, left, and Bekah Knight enjoy a water gun attack on their director, Steve Hinz (not pictured) at a Fall Family Picnic held Saturday, Sept. 24 at Beach Middle school. The pot-luck event was attended by all vocal music members and their families. Over 125 participated in an afternoon of games, music and softball. A brief meeting followed to inform everyone of the many exciting performances and activities planned for this school year.

PALMER

Michigan's Oldest Ford Dealer

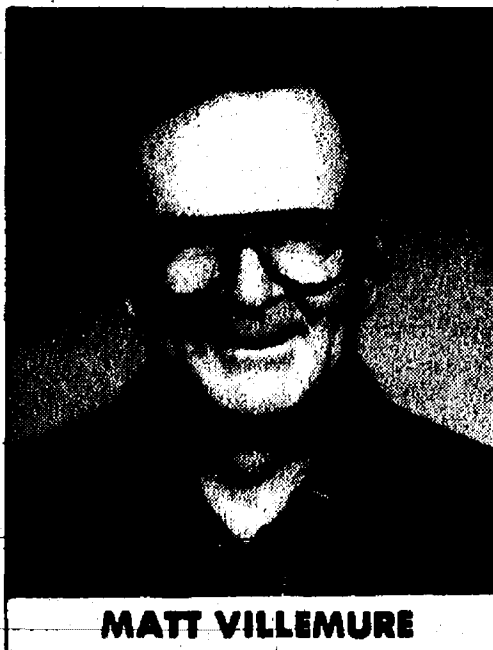

MATT VILLEMURE

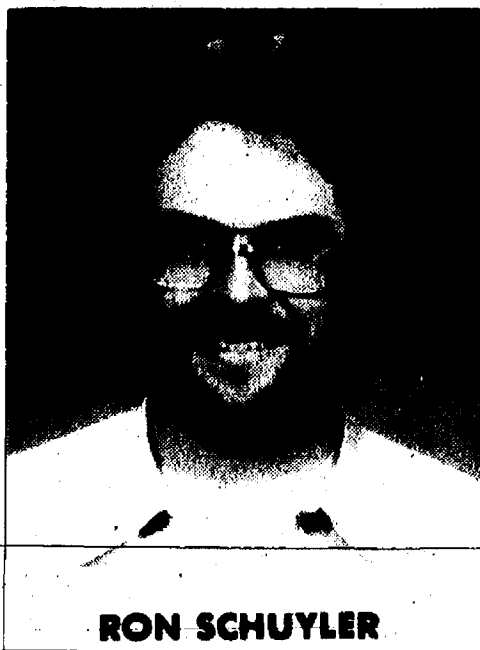

RON SCHUYLER



DONNA HOWARD

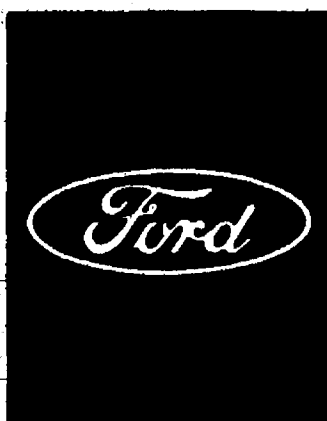

FORD

MERCURY

QUALITY CARE

Where the
Quality Continues



★ GENUINE FORD AND MOTORCRAFT PARTS

★ FORD TRAINED TECHNICIANS

THE AWARD WINNING DEALER

PALMER



Open Mon.-Thurs. 'til 8; Sat. 'til 3 p.m. • SERVICE OPEN SATURDAY, TOO.
CHELSEA Just minutes away. I-94 to M-52 475-1301
North 1 1/2 miles downtown • PLENTY OF PARKING



Call
Our 800
Number Now
And We Will
Tell You Why
Pennington
LP Gas Is Your
Best Deal.

There's more to quality propane service than just getting the fuel delivered. Like flexibility and responsiveness to your needs. Like friendly, courteous representatives that make your calls pleasant and easy. Like 24-hour emergency service that's more than just an answering machine. With Pennington, you can count on competitive prices and yes, prompt, dependable deliveries from a company in business since 1953.



Pennington LP GAS
"Count on us to keep the heat on!"
MORENO.....1-800-365-5299
STOCKBRIDGE.....1-800-274-5599
FENTON.....1-800-984-2296

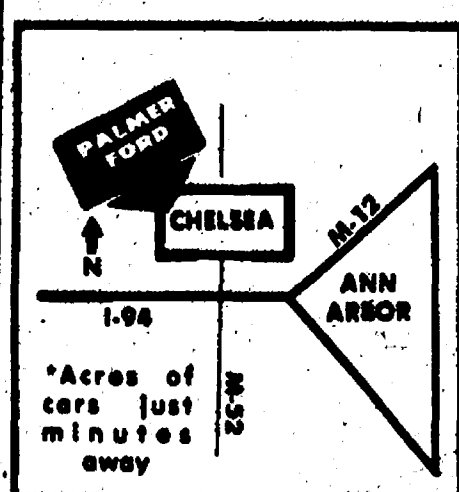

PAGE
DEADLINE:
NOON,
SATURDAY
Phone
475-1371

PUT IT IN THE WANT ADS FOR RESULTS

Just
Phone
475-1371

Automotive
1990 PRELUDE — 40K miles, stored winters, mint condition. \$8,950. Ph. 475-4419. c21
'81 CADILLAC SEDAN DeVille — 67,000 miles. Two-tone tan. Good condition. Ph. 971-1763. c21
'92 CHEVY SILVERADO — Extended cab, 305-V8, 34K miles, loaded. \$16,500. Call 475-7323. c21

BODY SHOP
COMPLETE FULL TIME
Estimates Available
PALMER FORD
222 S. Main 475-1301
17M

Farm & Garden
2
APPLES
SWEET CIDER
SALE on HONEY
85¢ per pound
in your clean container.
Quantity 25 lbs. or more
Lesser Farms
12651 Island Lake
Dexter, MI
Hours: Mon.-Sat. 9-6
Sunday, 1-6 c20ff

Don Poppenger
INVENTORY
REDUCTION
SALE!
TRUCKS/VANS
1994
'94 Explorer - Loaded
1993
Bronco - White - loaded
Bronco - 7500 miles
F350 Supercab
Explorer XLT - Loaded
Aerostar - low mileage
Ranger - low mileage
1992
Grand Voyager - loaded
Bronco XLT - Auto
F250 - 4X2
Aerostar - auto, loaded
F250-4X4, XLT
1991
'91 Explorer - Eddie Bauer
'91 Explorer - Loaded
'91 Explorer - Sport
F350 Crew Cab - air
F150 - Auto, red
1990 & UNDER
'90 Bronco XLT - Loaded
'90 F350 - Crewcab
'90 F150 - Auto, blue
'90 F250 - Auto, air
'90 Ranger - 5 speed
'90 F250 - Supercab, 4x4
'90 F150 XLT - V8
'90 Ranger - Air, 4x4
'89 F350
'89 F350 Crew Cab
'89 F250 XLT - Auto
'89 F150 XLT - Loaded
'88 Bronco II XLT - Auto
'88 Bronco II - Eddie Bauer
'88 F350 - Crew cab,
loaded
'88 GMC Suburban
'87 F350 - Crewcab, XLT
'87 F150 - XLT
'87 Club Wagon - Auto, air
1994
Continental - loaded
Crown Victoria - Loaded
1993
Escort Wagon
Taurus GL - Auto, air
Taurus Wagon GL
Taurus GL - Loaded
Taurus GL - Auto, air
1992
Taurus - LX, Sunroof
Continental - Leather,
loaded
Taurus Wagon GL
1991
Escort Wagon
Taurus GL - Auto, air
Taurus - Auto, air
Taurus - Auto, air
Tempo - Auto, air
1990 & UNDER
'90 Crown Vic. - loaded
'90 Escort - 4 door, auto
'89 Grand Marquis
'89 Tempo - Low mileage
'88 Tempo
'88 Escort Wagon - Auto,
air
'87 T-Bird - low mileage
'87 Seale - V8, auto, low
mileage
NO REASONABLE
OFFER REFUSED
Call Don Poppenger, Neil
Hornung, John Freeman,
Lacy Hall, Tom Kern
or Paul Charles.
Honesty, Integrity
Satisfaction
Just minutes away from
I-94 at M-52, Chelsea.

PALMER
FORD - MERCURY
313-475-1800

Farm & Garden
2
PUMPKINS, acorn - & butternut
squash, gourds. 460 North St.,
Chelsea. c22
FORGET LEAF RAKING! LAWN-
SWEEPER, by Parker, to be pulled
behind riding mower. Asking \$50.
Call 475-7188. c22-2
HEISE'S TREE FARM open week-ends.
Good selection of Norway & Blue
Spruce, Larch & Juniper. Dig your
own specials start at \$5.00 ea.
Located on Seitz Dr. /northside I-94
at Fletcher. Ph. 665-4025. c21

BIRD SEED
BONANZA
BLACKOIL Reg. NOW
50 lbs. \$13.99 \$11.00
25 lbs. \$7.50 \$6.00
PREFERRED
50 lbs. \$14.00 \$10.50
25 lbs. \$7.50 \$6.00
STANDARD
50 lbs. \$12.00 \$9.00
25 lbs. \$7.50 \$5.50
THISTLE 70¢/lb.
Don't forget
we also carry
Deer Bait!

FARMERS SUPPLY
122 Jackson St.
"at the railroad"
Chelsea
M-F: 8:30-5:30
Sat.: 8:30-3 p.m. c21-2

Recreation Equip.
3
NORDIC SPORT 350 for sale. Used
2 months. Originally \$370. Now
\$450. 475-4628. c21

For Sale
4
MOVING SALE
2 sewing machines. Portable \$75.
cabinet \$20. IBM typewriter with
stand, \$10; desk and chair, \$8;
Riddell ladies figure skates, 4 1/2
size, \$20. Ph. 473-3226. c21
FIREWOOD — Semi-load of oak and
hickory logs. \$650. Call
475-8183. c23-12
DINING ROOM TABLE — Round,
Ethan Allen. Solid maple wood. 6
chairs, buffet and hutch. Lazy-
Susan. Custom pads, good condi-
tion. \$500. Call (313) 876-5849.
c22-2

CRAFT SHOW
Saturday, Oct. 22
9 a.m. to 4 p.m.
38 Sycamore, Chelsea. c22-2

TREE SALE
WATERLOO TREE FARM
PINES
COLORADO BLUE SPRUCE
Large, imperfect trees. Great for
property lines and windbreakers.
Bagged and burlapped.
(313) 475-7631 c47ff

Printing
• BUSINESS CARDS
personalized, imprinted
business & social
• STATIONERY • NOTEBOOKS
• NAPKINS • MATCHES
• PLAYING CARDS & MORE!
The Chelsea Standard
300 N. Main
Ph. 475-1371 c32ff

Frank Grohs
CHEVROLET-GEO
— THE —
DISCOUNT OUTLET
426-4677
We Buy Used
Cars & Trucks
Bring your title
and a smile!
1992 FORD RANGER XLT
Extra sharp... \$9,695
1992 S BLAZER
Tahoe, 2-w. dr. \$12,395
1987 FORD F-150
Extended cab. Loaded
\$7,195
(2) 1994 CAMARO
2-28 Demos.
Priced To Sell
New Hours:
Mon. & Thurs. 9 to 9
Tues., Wed., Fri., 9 to 6
Sat., 9 to 2
7128-7140
Dexter - Ann Arbor Rd.
in Historic Dexter
Ph.
426-4677

For Sale
4
PIONEER POLE BUILDINGS
30x40x10 basic. \$5,990. 9x7
overhead 36" entrance door. 12
colors. 2x6 truss, other sizes
available. Free quotes. Licensed.
Insured. Quality construction. Call
800-292-0679. c14ff

Auction
4a
Country Auction
Tractor • Farm Equipment
Commercial Chicken Feeding
& Watering Equipment
Restaurant Equipment
Misc. Items
We will have a public auction at 821
Lowery Rd., Chelsea, MI. Take I-94
to exit 156 (Kalamazoo Rd.) north to
Glazier Rd. then right.

Saturday, October 15
at 11:00 a.m.
800 Ford Tractor 3 pt., John Deere
212 lawn tractor, Bradford 225
gravity box w/10 ton gear, 5
rotary chopper 3 pt. 3 pt. drag, 3
pt. cultivator, John Deere 494 A 4
row planter w/WANDY boxes,
Massey Ferguson 3 pt. 2 row
planter, 3 pt. blade, 3 pt. fertilizer
spreader, 3 pt. sprayer, portable
Massey Ferguson feed grinder-
mixer, 3 pt. field sprayer, hay &
grain wagon, John Deere 44 PTO
manure spreader, 4-Brock 3 ton
feed tank on stand, Hobart com-
mercial meat grinder, 240-2" feed
auger system w/power augers
w/Bell waters, 120" watering
system, 2-40-6" grain augers on
rubbers, custom 20 Chevy wheel
drive pickup w/snow plow (not run-
ning), Wards Hammermill, 4
bicycles, steel wheel, walking plow,
Windmill fan, grindstone, roll bar
wire, newer gas furnace, electric
motors, single phase & 3 phase, SS
20 gal. honey warmer, SS commer-
cial gas stove, childrens books,
2-220 portable air compressors.
Stainless steel animal cages on
rollers, Doctor Seale, 12 heavy duty
wire pallet baskets, oak barrel, 2
pump jacks, Sears rear tire
rotator, wheel barrow, hand cart,
Toro Rototiller, plastic pots,
emergency lights, 30' of aluminum
strips & screens, stainless steel
cart, Craftsman snow blower, alum.
Genie Handy lift, 2 Homelite string
trimmers, old wood & glass store
showcase, upright piano, 25
chicken & turkey feeders, waterers,
10 good LP gas brooders, commer-
cial SS smoker, steel planter-
ring press, rolls of paper, drafting
lights, fluorescent lights, hardware
scale, International centrifuge,
hyd. press, Kresge cash register,
old wooden desks, metal cabinets,
file drawer cabinet, 10 plastic 5
gal. buckets, older pick-up camper,
SS sinks, 2-2 wheel trailers,
refrigeration & freezing units, com-
pressors and evaporators, shop
VAC, 4 wheel carts, old jelly cup-
board, platform scale, Monarch
commercial ice crusher, sm. garden
cultivator, 5,000 lb. Toledo scale,
Tyler caller & freezer, 20 boxes
restaurant dishes, paper towel
holders.

Owner: Cavanaugh
LakeView Farms
Inspection Day of Sale. Terms: Cash
or Check With Proper ID. Nothing
Removed Until Settled For.
Braun & Helmer Auction Service
LLOYD R. BRAUN, CAI
Ann Arbor (313) 665-9646
JERRY L. HELMER, CAI
Jline (313) 994-6309 c21

Garage Sales
4b
MOVING IN OCT.
Everything must go. Weight bench,
weights, exercise bike, office
chairs, luggage, tools, computer
software, household, toys, clothes,
12-speed bike, guns, Christmas
tree, Shrine jewelry, everything!
8780 Trinkle Rd., off Parker.
Thurs., Fri. & Sat., 9 to 5. c21
YARD SALE — Friday, Oct. 14,
8 a.m. 'til 3 p.m., 207 Lincoln
St., Chelsea. Exercise equipment,
infant car seat, women's clothing,
shoes, tools, misc. items. c21
GARAGE SALE — Thurs., Oct. 13,
12:25 Old US-12, West
Chelsea. 9 a.m. to 5 p.m. c21

Owner: Cavanaugh
LakeView Farms
Inspection Day of Sale. Terms: Cash
or Check With Proper ID. Nothing
Removed Until Settled For.
Braun & Helmer Auction Service
LLOYD R. BRAUN, CAI
Ann Arbor (313) 665-9646
JERRY L. HELMER, CAI
Jline (313) 994-6309 c21

Garage Sales
4b
MOVING IN OCT.
Everything must go. Weight bench,
weights, exercise bike, office
chairs, luggage, tools, computer
software, household, toys, clothes,
12-speed bike, guns, Christmas
tree, Shrine jewelry, everything!
8780 Trinkle Rd., off Parker.
Thurs., Fri. & Sat., 9 to 5. c21
YARD SALE — Friday, Oct. 14,
8 a.m. 'til 3 p.m., 207 Lincoln
St., Chelsea. Exercise equipment,
infant car seat, women's clothing,
shoes, tools, misc. items. c21
GARAGE SALE — Thurs., Oct. 13,
12:25 Old US-12, West
Chelsea. 9 a.m. to 5 p.m. c21

Owner: Cavanaugh
LakeView Farms
Inspection Day of Sale. Terms: Cash
or Check With Proper ID. Nothing
Removed Until Settled For.
Braun & Helmer Auction Service
LLOYD R. BRAUN, CAI
Ann Arbor (313) 665-9646
JERRY L. HELMER, CAI
Jline (313) 994-6309 c21

Garage Sales
4b
MOVING IN OCT.
Everything must go. Weight bench,
weights, exercise bike, office
chairs, luggage, tools, computer
software, household, toys, clothes,
12-speed bike, guns, Christmas
tree, Shrine jewelry, everything!
8780 Trinkle Rd., off Parker.
Thurs., Fri. & Sat., 9 to 5. c21
YARD SALE — Friday, Oct. 14,
8 a.m. 'til 3 p.m., 207 Lincoln
St., Chelsea. Exercise equipment,
infant car seat, women's clothing,
shoes, tools, misc. items. c21
GARAGE SALE — Thurs., Oct. 13,
12:25 Old US-12, West
Chelsea. 9 a.m. to 5 p.m. c21

Owner: Cavanaugh
LakeView Farms
Inspection Day of Sale. Terms: Cash
or Check With Proper ID. Nothing
Removed Until Settled For.
Braun & Helmer Auction Service
LLOYD R. BRAUN, CAI
Ann Arbor (313) 665-9646
JERRY L. HELMER, CAI
Jline (313) 994-6309 c21

Garage Sales
4b
MOVING IN OCT.
Everything must go. Weight bench,
weights, exercise bike, office
chairs, luggage, tools, computer
software, household, toys, clothes,
12-speed bike, guns, Christmas
tree, Shrine jewelry, everything!
8780 Trinkle Rd., off Parker.
Thurs., Fri. & Sat., 9 to 5. c21
YARD SALE — Friday, Oct. 14,
8 a.m. 'til 3 p.m., 207 Lincoln
St., Chelsea. Exercise equipment,
infant car seat, women's clothing,
shoes, tools, misc. items. c21
GARAGE SALE — Thurs., Oct. 13,
12:25 Old US-12, West
Chelsea. 9 a.m. to 5 p.m. c21

Owner: Cavanaugh
LakeView Farms
Inspection Day of Sale. Terms: Cash
or Check With Proper ID. Nothing
Removed Until Settled For.
Braun & Helmer Auction Service
LLOYD R. BRAUN, CAI
Ann Arbor (313) 665-9646
JERRY L. HELMER, CAI
Jline (313) 994-6309 c21

Garage Sales
4b
MOVING IN OCT.
Everything must go. Weight bench,
weights, exercise bike, office
chairs, luggage, tools, computer
software, household, toys, clothes,
12-speed bike, guns, Christmas
tree, Shrine jewelry, everything!
8780 Trinkle Rd., off Parker.
Thurs., Fri. & Sat., 9 to 5. c21
YARD SALE — Friday, Oct. 14,
8 a.m. 'til 3 p.m., 207 Lincoln
St., Chelsea. Exercise equipment,
infant car seat, women's clothing,
shoes, tools, misc. items. c21
GARAGE SALE — Thurs., Oct. 13,
12:25 Old US-12, West
Chelsea. 9 a.m. to 5 p.m. c21

Owner: Cavanaugh
LakeView Farms
Inspection Day of Sale. Terms: Cash
or Check With Proper ID. Nothing
Removed Until Settled For.
Braun & Helmer Auction Service
LLOYD R. BRAUN, CAI
Ann Arbor (313) 665-9646
JERRY L. HELMER, CAI
Jline (313) 994-6309 c21

Garage Sales
4b
MOVING IN OCT.
Everything must go. Weight bench,
weights, exercise bike, office
chairs, luggage, tools, computer
software, household, toys, clothes,
12-speed bike, guns, Christmas
tree, Shrine jewelry, everything!
8780 Trinkle Rd., off Parker.
Thurs., Fri. & Sat., 9 to 5. c21
YARD SALE — Friday, Oct. 14,
8 a.m. 'til 3 p.m., 207 Lincoln
St., Chelsea. Exercise equipment,
infant car seat, women's clothing,
shoes, tools, misc. items. c21
GARAGE SALE — Thurs., Oct. 13,
12:25 Old US-12, West
Chelsea. 9 a.m. to 5 p.m. c21

Owner: Cavanaugh
LakeView Farms
Inspection Day of Sale. Terms: Cash
or Check With Proper ID. Nothing
Removed Until Settled For.
Braun & Helmer Auction Service
LLOYD R. BRAUN, CAI
Ann Arbor (313) 665-9646
JERRY L. HELMER, CAI
Jline (313) 994-6309 c21

CLASSIFICATIONS
Automotive.....1
Motorcycles.....1a
Farm & Garden.....2
Recreation Equip.....3
Auto, Motors, Sewingmachines,
Sports Equipment.....4
For Sale (General).....4a
Auction.....4b
Garage Sales.....4b
Antiques.....4c
Real Estate.....5
Mobile.....5a
Animals & Pets.....6
Lost & Found.....7
Help Wanted.....8
Work Wanted.....8a
Adult Care.....9
Child Care.....10
Wanted.....11
Wanted to Rent.....11a
For Rent.....11b
Homes, Apartments.....12
Misc. Nos.....13
Personnel.....14
Services.....16
General.....16
Construction/Construction
Licensing/Licensing
Maintenance.....17
Financial.....17
Tutoring/Instructor.....17
Bus. Opportunity.....18
Thank You.....19
Memorials.....20
Legal Notices.....21

CLASSIFIED ADS THANK YOU/MEMORIAL
CASH RATES:
10 figures.....\$1.00
10¢ figure over 10
When paid by noon Saturday
CHARGE RATES:
10 figures.....\$3.00
Midweek charge: \$5.00
All advertisers should check their ad the first
week. The reader cannot accept responsibility
for errors on ads received by telephone.
We will make every effort to make them ap-
pear correctly. Refunds may be made only
when an error has been cancelled after the
first week that it appears.
CASH RATES:
30 figures.....\$3.50
10¢ per figure over 30
When paid by noon Saturday
CHARGE RATES:
30 figures.....\$5.00
Midweek charge: \$5.00
DEADLINES
CLASSIFIED PAGES
Saturday, 12 noon
"CONTINUED" CLASSIFIEDS
Monday, 12 noon

Garage Sales
4b
GARAGE SALE — Friday, Oct. 14,
9 a.m. to 4 p.m., 1024 Liebeck
Rd., Chelsea (at the dead end of
Liebeck Rd.). Baby and toddler
clothes, men and women's tops, TV
outdoor antenna, set of men's golf
clubs with bag; men's 10-speed
bike, typewriter. c21
ESTATE SALE
Living room, dining room, bedroom
furniture, many miscellaneous
items. Rain or shine, Oct. 15-16, 9
a.m. to 5 p.m. 3155 Hudson St.,
Dexter. c21
ESTATE SALE
Furniture, lamps, etc. Oct. 15, 9 to
5. 6301 N. Zeeb Rd., Dexter. c21
Antiques
4c
ANN ARBOR ANTIQUES MARKET —
THE BRUSHER SHOW, Sunday,
Oct. 16, 6 a.m. to 4 p.m. 5055 Ann
Arbor-Saline Rd. Exit 175 off I-94.
Over 250 dealers in quality antiques
and select collectibles. Admission
\$4.00. 26th season. The original!
c21-4
UPTOWN ANTIQUES and LITTLE
WARES — Primitive and Victorian
linens and china; quilts and
baskets; glass and jewelry; 30's,
40's and 50's collectibles. In the
Sylvan Building. Ph. 475-6940.
Hours: Wed. thru Fri., 10-3. Sat.,
10-3. Closed Sun., Mon., Tues. c47ff
WANTED — Old advertising items,
baskets and boxes, books, dishes,
fountain pens; jewelry, quilts,
sewing items and lace. Anything
old. No big furniture. Call Jean
Lewis, 475-1172. c32-52
Real Estate
5
MICHIGAN CENTER — Ideal for in-
home business. Now used as
beauty shop. 3 bedrooms, 2 1/2
baths, full finished basement,
fireplace. 5 minutes from I-94. Call
(517) 764-0529. c21
Animals & Pets
6
FREE KITTENS — Friendly, healthy.
Free to good home. Ph. 475-
3209 or 475-9952. c22-3
LIVE TRAPS — \$4/day rental plus
deposit. Farmer's Supply 122
Jackson St., Chelsea. 475-1777. c26ff
EMERGENCY RESCUE — 24 hour, 7
days. Humane Society of Huron
Valley, 662-2374. c47ff
SPAY/NEUTER CLINIC — Humane
Society of Huron Valley,
662-4365, 9-12, 2-4. c47ff
Lost & Found
7
FOUND — Male Blue Heeler, silver
color with face half black. Hayes
Rd. area. Ph. 475-5875, evenings
and week-ends. c21
LOST — Orthodontic retainer,
downtown area, Oct. 3. Reward,
Ph. 475-1687. c21
REWARD — Lost, small female long-
hair tabby cat. Last seen
evening of Sept. 21 in Taylor Lane,
Dexter-Chelsea Rd. Ph. 475-3029
or 426-4155. c21
FOUND — Female cat on the eve-
ning of Oct. 3. White short-
haired, partial tabby. Is house
broken and friendly. Located on
Taylor Lane next to Dexter-Chelsea
Rd. Ph. 475-3029. c21
KITTEN FOUND — All black, short-
hair, about 10 weeks old, wear-
ing collar. People oriented, very
vocal. Ph. 475-9304. c21

Garage Sales
4b
GARAGE SALE — Friday, Oct. 14,
9 a.m. to 4 p.m., 1024 Liebeck
Rd., Chelsea (at the dead end of
Liebeck Rd.). Baby and toddler
clothes, men and women's tops, TV
outdoor antenna, set of men's golf
clubs with bag; men's 10-speed
bike, typewriter. c21
ESTATE SALE
Living room, dining room, bedroom
furniture, many miscellaneous
items. Rain or shine, Oct. 15-16, 9
a.m. to 5 p.m. 3155 Hudson St.,
Dexter. c21
ESTATE SALE
Furniture, lamps, etc. Oct. 15, 9 to
5. 6301 N. Zeeb Rd., Dexter. c21
Antiques
4c
ANN ARBOR ANTIQUES MARKET —
THE BRUSHER SHOW, Sunday,
Oct. 16, 6 a.m. to 4 p.m. 5055 Ann
Arbor-Saline Rd. Exit 175 off I-94.
Over 250 dealers in quality antiques
and select collectibles. Admission
\$4.00. 26th season. The original!
c21-4
UPTOWN ANTIQUES and LITTLE
WARES — Primitive and Victorian
linens and china; quilts and
baskets; glass and jewelry; 30's,
40's and 50's collectibles. In the
Sylvan Building. Ph. 475-6940.
Hours: Wed. thru Fri., 10-3. Sat.,
10-3. Closed Sun., Mon., Tues. c47ff
WANTED — Old advertising items,
baskets and boxes, books, dishes,
fountain pens; jewelry, quilts,
sewing items and lace. Anything
old. No big furniture. Call Jean
Lewis, 475-1172. c32-52
Real Estate
5
MICHIGAN CENTER — Ideal for in-
home business. Now used as
beauty shop. 3 bedrooms, 2 1/2
baths, full finished basement,
fireplace. 5 minutes from I-94. Call
(517) 764-0529. c21
Animals & Pets
6
FREE KITTENS — Friendly, healthy.
Free to good home. Ph. 475-
3209 or 475-9952. c22-3
LIVE TRAPS — \$4/day rental plus
deposit. Farmer's Supply 122
Jackson St., Chelsea. 475-1777. c26ff
EMERGENCY RESCUE — 24 hour, 7
days. Humane Society of Huron
Valley, 662-2374. c47ff
SPAY/NEUTER CLINIC — Humane
Society of Huron Valley,
662-4365, 9-12, 2-4. c47ff
Lost & Found
7
FOUND — Male Blue Heeler, silver
color with face half black. Hayes
Rd. area. Ph. 475-5875, evenings
and week-ends. c21
LOST — Orthodontic retainer,
downtown area, Oct. 3. Reward,
Ph. 475-1687. c21
REWARD — Lost, small female long-
hair tabby cat. Last seen
evening of Sept. 21 in Taylor Lane,
Dexter-Chelsea Rd. Ph. 475-3029
or 426-4155. c21
FOUND — Female cat on the eve-
ning of Oct. 3. White short-
haired, partial tabby. Is house
broken and friendly. Located on
Taylor Lane next to Dexter-Chelsea
Rd. Ph. 475-3029. c21
KITTEN FOUND — All black, short-
hair, about 10 weeks old, wear-
ing collar. People oriented, very
vocal. Ph. 475-9304. c21

Garage Sales
4b
GARAGE SALE — Friday, Oct. 14,
9 a.m. to 4 p.m., 1024 Liebeck
Rd., Chelsea (at the dead end of
Liebeck Rd.). Baby and toddler
clothes, men and women's tops, TV
outdoor antenna, set of men's golf
clubs with bag; men's 10-speed
bike, typewriter. c21
ESTATE SALE
Living room, dining room, bedroom
furniture, many miscellaneous
items. Rain or shine, Oct. 15-16, 9
a.m. to 5 p.m. 3155 Hudson St.,
Dexter. c21
ESTATE SALE
Furniture, lamps, etc. Oct. 15, 9 to
5. 6301 N. Zeeb Rd., Dexter. c21
Antiques
4c
ANN ARBOR ANTIQUES MARKET —
THE BRUSHER SHOW, Sunday,
Oct. 16, 6 a.m. to 4 p.m. 5055 Ann
Arbor-Saline Rd. Exit 175 off I-94.
Over 250 dealers in quality antiques
and select collectibles. Admission
\$4.00. 26th season. The original!
c21-4
UPTOWN ANTIQUES and LITTLE
WARES — Primitive and Victorian
linens and china; quilts and
baskets; glass and jewelry; 30's,
40's and 50's collectibles. In the
Sylvan Building. Ph. 475-6940.
Hours: Wed. thru Fri., 10-3. Sat.,
10-3. Closed Sun., Mon., Tues. c47ff
WANTED — Old advertising items,
baskets and boxes, books, dishes,
fountain pens; jewelry, quilts,
sewing items and lace. Anything
old. No big furniture. Call Jean
Lewis, 475-1172. c32-52
Real Estate
5
MICHIGAN CENTER — Ideal for in-
home business. Now used as
beauty shop. 3 bedrooms, 2 1/2
baths, full finished basement,
fireplace. 5 minutes from I-94. Call
(517) 764-0529. c21
Animals & Pets
6
FREE KITTENS — Friendly, healthy.
Free to good home. Ph. 475-
3209 or 475-9952. c22-3
LIVE TRAPS — \$4/day rental plus
deposit. Farmer's Supply 122
Jackson St., Chelsea. 475-1777. c26ff
EMERGENCY RESCUE — 24 hour, 7
days. Humane Society of Huron
Valley, 662-2374. c47ff
SPAY/NEUTER CLINIC — Humane
Society of Huron Valley,
662-4365, 9-12, 2-4. c47ff
Lost & Found
7
FOUND — Male Blue Heeler, silver
color with face half black. Hayes
Rd. area. Ph. 475-5875, evenings
and week-ends. c21
LOST — Orthodontic retainer,
downtown area, Oct. 3. Reward,
Ph. 475-1687. c21
REWARD — Lost, small female long-
hair tabby cat. Last seen
evening of Sept. 21 in Taylor Lane,
Dexter-Chelsea Rd. Ph. 475-3029
or 426-4155. c21
FOUND — Female cat on the eve-
ning of Oct. 3. White short-
haired, partial tabby. Is house
broken and friendly. Located on
Taylor Lane next to Dexter-Chelsea
Rd. Ph. 475-3029. c21
KITTEN FOUND — All black, short-
hair, about 10 weeks old, wear-
ing collar. People oriented, very
vocal. Ph. 475-9304. c21

Garage Sales
4b
GARAGE SALE — Friday, Oct. 14,
9 a.m. to 4 p.m., 1024 Liebeck
Rd., Chelsea (at the dead end of
Liebeck Rd.). Baby and toddler
clothes, men and women's tops, TV
outdoor antenna, set of men's golf
clubs with bag; men's 10-speed
bike, typewriter. c21
ESTATE SALE
Living room, dining room, bedroom
furniture, many miscellaneous
items. Rain or shine, Oct. 15-16, 9
a.m. to 5 p.m. 3155 Hudson St.,
Dexter. c21
ESTATE SALE
Furniture, lamps, etc. Oct. 15, 9 to
5. 6301 N. Zeeb Rd., Dexter. c21
Antiques
4c
ANN ARBOR ANTIQUES MARKET —
THE BRUSHER SHOW, Sunday,
Oct. 16, 6 a.m. to 4 p.m. 5055 Ann
Arbor-Saline Rd. Exit 175 off I-94.
Over 250 dealers in quality antiques
and select collectibles. Admission
\$4.00. 26th season. The original!
c21-4
UPTOWN ANTIQUES and LITTLE
WARES — Primitive and Victorian
linens and china; quilts and
baskets; glass and jewelry; 30's,
40's and 50's collectibles. In the
Sylvan Building. Ph. 475-6940.
Hours: Wed. thru Fri., 10-3. Sat.,
10-3. Closed Sun., Mon., Tues. c47ff
WANTED — Old advertising items,
baskets and boxes, books, dishes,
fountain pens; jewelry, quilts,
sewing items and lace. Anything
old. No big furniture. Call Jean
Lewis, 475-1172. c32-52
Real Estate
5
MICHIGAN CENTER — Ideal for in-
home business. Now used as
beauty shop. 3 bedrooms, 2 1/2
baths, full finished basement,
fireplace. 5 minutes from I-94. Call
(517) 764-0529. c21
Animals & Pets
6
FREE KITTENS — Friendly, healthy.
Free to good home. Ph. 475-
3209 or 475-9952. c22-3
LIVE TRAPS — \$4/day rental plus
deposit. Farmer's Supply 122
Jackson St., Chelsea. 475-1777. c26ff
EMERGENCY RESCUE — 24 hour, 7
days. Humane Society of Huron
Valley, 662-2374. c47ff
SPAY/NEUTER CLINIC — Humane
Society of Huron Valley,
662-4365, 9-12, 2-4. c47ff
Lost & Found
7
FOUND — Male Blue Heeler, silver
color with face half black. Hayes
Rd. area. Ph. 475-5875, evenings
and week-ends. c21
LOST — Orthodontic retainer,
downtown area, Oct. 3. Reward,
Ph. 475-1687. c21
REWARD — Lost, small female long-
hair tabby cat. Last seen
evening of Sept. 21 in Taylor Lane,
Dexter-Chelsea Rd. Ph. 475-3029
or 426-4155. c21
FOUND — Female cat on the eve-
ning of Oct. 3. White short-
haired, partial tabby. Is house
broken and friendly. Located on
Taylor Lane next to Dexter-Chelsea
Rd. Ph. 475-3029. c21
KITTEN FOUND — All black, short-
hair, about 10 weeks old, wear-
ing collar. People oriented, very
vocal. Ph. 475-9304. c21

Garage Sales
4b
GARAGE SALE — Friday, Oct. 14,
9 a.m. to 4 p.m., 1024 Liebeck
Rd., Chelsea (at the dead end of
Liebeck Rd.). Baby and toddler
clothes, men and women's tops, TV
outdoor antenna, set of men's golf
clubs with bag; men's 10-speed
bike, typewriter. c21
ESTATE SALE
Living room, dining room, bedroom
furniture, many miscellaneous
items. Rain or shine, Oct. 15-16, 9
a.m. to 5 p.m. 3155 Hudson St.,
Dexter. c21
ESTATE SALE
Furniture, lamps, etc. Oct. 15, 9 to
5. 6301 N. Zeeb Rd., Dexter. c21
Antiques
4c

LITTLE WANT ADS! BIG PLUSES FOR BIG RESULTS!

Washtenaw County's Busy Marketplace . . .

Quick, Economical Results . . .

Give 'em a try! . . . Ph. 475-1371

Help Wanted 8

Help Wanted 8

Help Wanted 8

Help Wanted 8

Help Wanted 8

Child Care 10

Entertainment 15

Bus. Services 16

Assembler

Immediate opening for general production assembler. Incentives available. No experience necessary. Good benefits and working conditions. \$5.40 to start, \$6.00 at 90th day.
Call for appointment at 426-3285, Dexter, MI.

Village Mobil

M-52 at I-94
Chelsea
Attendants Needed
Full-time & Part-time
• Good Pay
• Flexible Hours
Apply in Person
7 a.m. to 3 p.m.
Monday thru Fri.

Chelsea A&W

Now hiring daytime help, Mon.-Fri., part-time shift, 10 a.m. to 2 p.m., \$5 per hour to start.
Start immediately.
Apply in person
1555 S. Main, Chelsea

Material Manager

Northern Ohio automotive supplier is seeking an aggressive individual in material management for its growing assembly operations. (45 mi. from Chelsea) Candidate must have a minimum of 3 years experience in material scheduling. Supplier releasing and transportation. Knowledge of the Big 3 Releasing Systems; (MRP) a must! Good organizational and supervisory skills necessary. Competitive salary & benefit package. Send resume & salary requirements to: File #OC20, c/o Chelsea Standard, 300 N. Main, Chelsea, MI 48118.

Chelsea Subway

Shift Supervisors

Will train, full or part-time, 18 years or older.
Also, need high school age workers.
Apply in person at
1107 South Main Street
Chelsea

LICENSED DAY CARE Provider at my

home; energetic, motivated, responsible care giver with big heart. Please call Sandi, 996-1463.

Wanted 11

LAWN SWEEPER WANTED. Call 475-9241.

Wanted to Rent 11a

Wanted — Medium/large home for short term rent/lease in Chelsea area. ASAP. 475-9677.

For Rent 12

FARMHOUSE — On paved road. Grass Lake schools. \$750 per month, \$1,000 security deposit. No pets. References. Call 475-2403.

1-BEDROOM APARTMENT in renovated Victorian home. \$450 per month includes utilities. Smoke-free environment. Available Nov. 1. Call 475-1782.

2-BEDROOM, 1-bath home, Cavanaugh Lake, year-around, \$550 per month. Ph. 665-5552 or 475-2238.

HOUSE FOR RENT — 4 bedroom, fenced-in yard, 1 mile from Chelsea Village limits. Ph. 428-9068 after 6 p.m.

FARMHOUSE ONLY — Located on 60 acres. Stockbridge area, Dansville school district. Call (313) 421-9234.

1-BEDROOM 2nd floor apartment in quiet owner-occupied home, in the Village of Chelsea. \$425 per month includes utilities, parking. No pets, security deposit. Ph. 475-0854.

LARGE 1-BEDROOM apt., in Victorian house in Chelsea. \$445 includes utilities. Ph. 475-7349.

NICE 2-BEDROOM, 2-bath house with garage on quiet street. No pets, references required. \$600 per month plus deposit. Ph. 475-2966 after Oct. 9.

REMODELED farm house for rent. 3-bedrooms. Available Oct. 1. Short term. \$900 per month. Ph. 475-1009.

QUAINT 2nd floor — Duplex Apartment. One bedroom. No pets. \$425 per month plus utilities. Call after 5 p.m., 426-8504.

FOR RENT — Fair Service Center for meetings, parties, wedding receptions, etc. Weekdays or weekends. Contact Cheryl Haab, 475-2548 after 6 p.m.

LIPP SERVZZ

D.J. and Karaoke

for all occasions.
Please contact
Ms. Lewis
313-439-0804

Rent a

50's Style

JUKE BOX

Great for
• Receptions • Reunions
Select your choice of music
and save a lot of money!

ZEMKE

OPERATED MACHINES

Call 662-1771 for details

Bus. Services 16

General

PIANO-TUNING and Repairs by Qualified Technician. Jan Otto, 475-1470.

HOMES WE CLEAN — Free estimates, 1 free cleaning after 6 months. Call Linda, 1-313-498-2580.

TYPEWRITERS REPAIRED — IBM and others. All work guaranteed. Ph. 475-9965.

LAWN & FIELD MOWING — Large or small, 6-ft. mowers, very reasonable. Call 475-2189 or 475-8312.

PAINTING — Interiors, handwork and repairs. Reliable, tidy, reasonable. Ph. (313) 475-0631.

PAINTING, wallpapering, finishing.

Experienced. 25% off on labor. Ph. 677-2923.

A PIECE OF CAKE — Fresh cakes. Possible delivery. Call 426-8385.

PERFECTION POWER

WASHING

Specializing in vinyl & aluminum siding. Quality work at affordable prices. (313) 996-5505.

LOCAL MOVING

Small & large—30-ft. truck. Experienced and careful.

Call Duane
(517) 789-7904

• AUTO

• Windshield Stone Chips Repaired

• Auto Glass Replaced

• HOME

• Storms & Screens

• repaired or custom-made

• Thermopanes • Mirrors

Chelsea Glass

140 W. Middle St. • 475-8667

SANDY'S WORDPROCESSING

"Resume Specialist." Business Academic - Legal. FAX. Later.

426-5217

CUSTOM PIPE CUTTING and threading, 1/2" to 2". Johnson's How-To-Store, 110 N. Main, Chelsea, Ph. 475-7472.

SHARPENING SERVICE available. We sharpen almost anything. Johnson's How-To-Store, 110 N. Main, Chelsea.

Weber's Inn

Immediate openings in our banquet department. Full-/part-time positions available. Apply within, 3050 Jackson Rd., Ann Arbor.

Communications

\$35,000

If you enjoy greeting people, this is your career opportunity. Positive attitude and neat appearance a must. Ph. 677-7900.

COUNTER TOP and Cabinet Fabricator

Immediate openings. Good pay and benefits. Apply at Doors & Drawers, 2467 Bishop Circle, Dexter, MI. Ph. 426-0005.

TEMPORARY

LABORERS

UNIVERSITY OF MICHIGAN Temporary Staffing Services has immediate openings full and part-time food service workers, custodial and kitchen cleaners. Schedules vary. Minimum salary is \$6.00 per hour.

For consideration, apply at:

THE UNIVERSITY

OF MICHIGAN

Employment Services
0250 Wolverine Tower
3003 South State Street
Ann Arbor, MI 48109-1281

A NON-DISCRIMINATORY AFFIRMATIVE ACTION EMPLOYER

Cashier/Host

Full-time, days
\$6.00 per hour
Apply in person

Gina's Cafe

In Chelsea Shopping Center

Nursing Assistants

Reliable and caring aides needed to work in elderly client's homes. Experience preferred. Flexible hours. Own transportation and phone required. Wages available in all parts of Washtenaw County. Dexter and Chelsea areas included. Call for an interview (313) 971-4200.

GENERAL RETAIL salesperson

Some cleaning and organizing. Self-motivated and cheerfulness a must. Apply in person, Mill Creek Sport Center in Dexter (313) 426-3445.

IMMEDIATE OPENINGS

In Dexter and Ann Arbor

• FACTORY JOBS

• GENERAL LABOR

• LIGHT ASSEMBLY

No Experience Necessary

THE EMPLOYMENT CONNECTION

391 Airport Industrial Dr.
Ypsilanti, MI 48198
(313)495-3900 or (313)663-2525

Creative Solutions, Inc.

7322 Newman Blvd.
Dexter, MI 48130

PLASTICS

Extrusion Line Operator—Needed for 3rd shift. Prior experience in plastic production and/or machine operations is preferred, but willing to train. Full time position with an excellent wage/benefit package. Please send resume or apply in person 9:00 a.m.-4:00 p.m. to:

SWEEPSTER, INC.

2800 N. Zeeb Road
Dexter, MI 48130

EQUAL OPPORTUNITY EMPLOYER

Adia

is now accepting applications for

PILOT INDUSTRIES

40+ people needed for second shift. Must be at least 18 yrs. old with a phone in your home.

Call now for an immediate interview.

Managerial 7-1196-8800
Ypsilanti

SUBSTITUTE BUS DRIVERS

Chelsea School District. Apply at the Bus Garage, 14138 E. Old US-12 or call Robin Melton, 475-7647.

HELP WANTED — Full-time/part-time, in a dynamic, fast growing health care profession. Call Atkinson Chiropractic at 475-8669 for an appointment/interview between 7:30 a.m. and 6:00 p.m.

Half-Time Aide

Second Semester
South Elementary School

for A.M. Kindergarten and lunch recess. 5 days a week. Please reply to Lucy Stieber, South Elementary School, 335 Pierce St., Chelsea, MI 48118.

TRAILER & TRUCK MECHANIC

Certified. Call Nowatze Service Center, Jack Bowers, at (313) 995-9600.

DAPCO NEEDS YOU

We're busy—Need Assembly People Full Time

You'll enjoy working in a clean modern air conditioned plant.

Apply in Person At

DAPCO INDUSTRIES

2500 Bishop Circle East
Dexter—(313) 426-8900

Do you want to work close-to-home?

MANPOWER

has a variety of positions in the Dexter and Chelsea area.

One is right for you

Call 665-3757 for details.

MEYER'S CLEANERS

Due to opening new stores, we have openings for full- and part-time positions. Benefits available. No experience necessary.

Apply in person at
5851 Jackson Rd., Ann Arbor
or any of our other stores.

Pride in Our Community; Leadership in Real Estate Services

Reinhart

NORTH LAKE building site—short lagoon ride to lake front parcel on Lake Shore. Natural gas & sewers in. 1995. Buy now! \$79,900. Call Alice Roderick 747-7777, eves. 878-5662.

RARE FIND! Historic Cobblestone Farm offering nearly 4,000 sq. ft. set on over 10 secluded acres. 15 minutes from Ann Arbor. \$265,000. Call Melanie Diana 747-7777, eves. 973-7714.

FANTASTIC contemporary on million dollar site! Gorgeous view of lake! 4 bedrooms, 3.5 baths, over 4,000 sq. ft. Separate carriage house w/2 bedrooms & more! \$344,000. Call Fran Jones 971-6070, eves. 994-6505.

Equal Opportunity Housing

the Charles Reinhart Company Realtors

In Washtenaw County:
313/747-7777 313/665-0300 313/971-6070

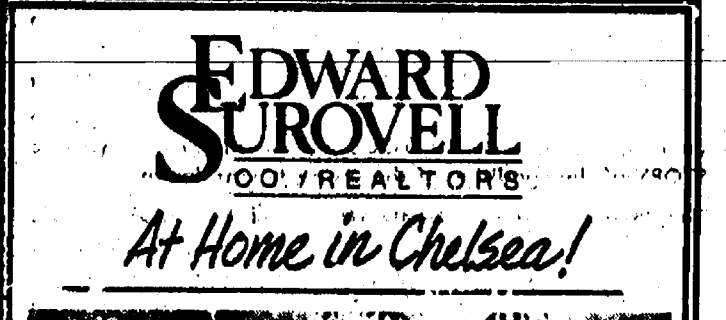

CHelsea VILLAGE three-bedroom, 2 1/2-bath colonial has Florida room, family room with fireplace, formal dining. \$149,900. Darla Bohlender, 761-6600 days/475-1478 eves. 47091.

CLASSIC BRICK CONTEMPORARY, beautifully landscaped and secluded. Four bedrooms, 2 1/2-baths, great room with fireplace. \$249,900. Kevin Carlson, 761-6600 days/810-704-1195 eves. 45896.

RANCH-STYLE three-bedroom, three-bath in the Village of Chelsea. Cathedral ceilings, recent updates. \$134,900. Marcia Kipfmiller 475-3737 days/475-7336 eves. 46693.

PANORAMIC VIEW of Long Lake. Three-bedroom, 1 1/2-bath on almost two acres with great rental potential. \$130,000. Tamme Percha, 475-3737 days/810-704-1196 eves. 44720.

NORTH LAKE ORCHARDS offers beautiful, picturesque one-acre settings off paved roads. Chelsea schools. Prices start at \$30,500. Connie Woodruff, 475-3737 days/475-3811 eves. 44225.

121 South Main Street, Chelsea
(313) 475-3737

Equal Opportunity Housing

the Charles Reinhart Company Realtors

In Washtenaw County:
313/747-7777 313/665-0300 313/971-6070

Equal Opportunity Housing

the Charles Reinhart Company Realtors

In Washtenaw County:
313/747-7777 313/665-0300 313/971-6070

Equal Opportunity Housing

the Charles Reinhart Company Realtors

In Washtenaw County:
313/747-7777 313/665-0300 313/971-6070

Equal Opportunity Housing

the Charles Reinhart Company Realtors

In Washtenaw County:
313/747-7777 313/665-0300 313/971-6070

Equal Opportunity Housing

the Charles Reinhart Company Realtors

In Washtenaw County:
313/747-7777 313/665-0300 313/971-6070

Equal Opportunity Housing

the Charles Reinhart Company Realtors

In Washtenaw County:
313/747-7777 313/665-0300 313/971-6070

Equal Opportunity Housing

the Charles Reinhart Company Realtors

In Washtenaw County:
313/747-7777 313/665-0300 313/971-6070

Equal Opportunity Housing

the Charles Reinhart Company Realtors

In Washtenaw County:
313/747-7777 313/665-0300 313/971-6070

Equal Opportunity Housing

the Charles Reinhart Company Realtors

In Washtenaw County:
313/747-7777 313/665-0300 313/971-6070

Equal Opportunity Housing

the Charles Reinhart Company Realtors

In Washtenaw County:
313/747-7777 313/665-0300 313/971-6070

Equal Opportunity Housing

the Charles Reinhart Company Realtors

In Washtenaw County:
313/747-7777 313/665-0300 313/971-6070

Equal Opportunity Housing

the Charles Reinhart Company Realtors

In Washtenaw County:
313/747-7777 313/665-0300 313/971-6070

Equal Opportunity Housing

the Charles Reinhart Company Realtors

In Washtenaw County:
313/747-7777 313/665-0300 313/971-6070

Equal Opportunity Housing

the Charles Reinhart Company Realtors

In Washtenaw County:
313/747-7777 313/665-0300 313/971-6070

Equal Opportunity Housing

the Charles Reinhart Company Realtors

In Washtenaw County:
313/747-7777 313/665-0300 313/971-6070

Equal Opportunity Housing

the Charles Reinhart Company Realtors

In Washtenaw County:
313/747-7777 313/665-0300 313/971-6070

Equal Opportunity Housing

the Charles Reinhart Company Realtors

In Washtenaw County:
313/747-7777 313/665-0300 313/971-6070

Equal Opportunity Housing

the Charles Reinhart Company Realtors

In Washtenaw County:
313/747-7777 313/665-0300 313/971-6070

Equal Opportunity Housing

the Charles Reinhart Company Realtors

In Washtenaw County:
313/747-7777 313/665-0300 313/971-6070

Equal Opportunity Housing

the Charles Reinhart Company Realtors

In Washtenaw County:
313/747-7777 313/665-0300 313/971-6070

Equal Opportunity Housing

the Charles Reinhart Company Realtors

Bus. Services 16

Carpentry/Construction

B&B REMODELING

All phases of

Residential Building

NEW HOMES • RENOVATIONS

FREE ESTIMATES • LOW RATES

We will do our best to beat any

reasonable written estimate.

Lic. No. 2102076245, INSURED

Bruce Bennett 475-9370

Bob Usher 517-522-5811

-32-24

Excavating/Landscaping

JERRY WHITAKER

EXCAVATING

Basements, Drainfields,

Driveways, Gravel

We do GOOD work!

Call 475-7841

c24-7

LANDSCAPE

TREES

Fall Sale

00,000 5 ft. - 12 ft. Colo-

rado Blue Spruce, White

Pine, Austrian Pine.

Call Skyhorse Station Tree

farm today to get into our

fall digging schedule.

c22-2

"Wholesale Pricing"

1-800-497-2682

c21-5

SEEDING - SODDING

TREES - SHRUBS

RETAINING WALLS

DRIVEWAYS

PAVER BRICKS WALKS

Landscape Design/Drawing

Engelbert

Landscape Service

475-2695

Local References Available

c24if

You'll want to make a Campbell home your home.

- Open floor plans
- Quality materials and craftsmanship
- Commitment to meeting your schedule and budget
- Building on Stonefield Acres, Loch Alpine, Portage Bay, Highlands, Brass Creek, Fox Run or on your lot
- Reader inquiries invited
- Financing available

JTC Campbell Inc.
CUSTOM BUILDERS

(313) 426-0098

Good Jobs for Good People.

A job that is perfect for your schedule, lets you earn some extra cash, lets you have fun while you work, and provides you with the following benefits:

- Premium pay (\$5.00 starting rate for 4:30am and 7:00pm to 1:00am shifts-must be at least 18 years old)
- Flexible scheduling
- Free meals while you work
- 10% discount for you and your family on all food purchases
- Free uniforms
- Regular raises based on performance
- Sponsored activities and outings
- Advancement opportunities

If you would like to enjoy the benefits of working with the best... come see us!



1535 South Main St.
Chelsea, Mich.

Bus. Services 16

Jack's Tree Removal

Fast, courteous service

50' boom

Ph. 971-4976

after 6 p.m.

21

SAND GRAVEL

KLINK

EXCAVATING

Bulldozer - Backhoe

Road Work - Basements

Trucking - Crane Work

Top Soil - Demolition

Drainfield - Septic Tank

Trenching, 5' up

Industrial, Residential, Commercial

CALL 475-7631

13H

Tutoring/Instruction

PIANO LESSONS

Specializing in beginners.

Reasonable rates. References

available. Ph. 475-5976.

c22-2

Bus. Opportunity 18

PARTY STORE

Business Opportunity

Downtown Chelsea

Good traffic flow. Purchaser may

assume long-term lease.

Tower Mart Party Store

Contact Carl Vagnetti

The Michigan Group-Livingston

(810) 227-4600

Ext. 253

c22-2

OWN YOUR OWN apparel or shoe

store. Choose: jeans/sportswear,

bridal, lingerie, westernwear,

ladies, men's, large sizes, in-

fant/preteen, petite, dancewear/

cerobic, maternity, or accessories

store. Over 2,000 name brands.

\$24,900 to \$36,900. Inventory,

training, fixtures, grand opening,

etc. Can open 15 days. Mr. Loughlin

(612) 888-6555.

c21

Card of Thanks 19

THANK YOU

We want to take this way to

thank so many many kind people

who gave us your caring support

these past months. Your prayers,

cards, visits and phone calls,

gifts of food and offers of help

meant more to us both than

words can ever express.

Chuck and Sally Hurst.

c24if

Card of Thanks 19

THANK YOU

A big thanks to all the people

who sent cards, flowers, food, or

just called to say "Get Well!"

Everything was greatly appreciated.

A special thanks to the nurses

and doctors in the Emergency

Room and Intensive Care Unit—

You are the BEST. A special

thanks also goes to the great

bunch at the Bus Garage. An

extra special thanks for the par-

ents of the young people that ride

school Bus #7. To the young peo-

ple that ride Bus #7 be good and

I'll be back soon.

Sonny Beeman.

c20

Memoriam

DONALD R. WALZ

In loving memory of our

father, Donald R. Walz, who

passed away 20 years ago on

Oct. 15. It broke our hearts to

lose you but you didn't go alone;

for part of us went with you the

day God called you home. We

love you and miss you very

much.

Diane and Tylenne.

c22-2

Mich-CAN

Statewide

Ad Network

"Romantic Candlelit

Weddings" Smoky Moun-

tains • Ordained Ministers •

Elegant Chapel • Photo-

graphs • Florals • Limos •

Videos • Bridal Suites with

Jacuzzis • No waiting-No

blood tests • Gatlinburg,

Tennessee • 1-800-933-

7464.

c22-2

Vacant Land - We buy, sell

and broker any size parcel,

anywhere in Michigan. We

only buy and sell vacant

land. Krausmann Real Es-

tate 1-810-391-4427.

c22-2

Homeowners Get Cash

Quick for bills, foreclosures,

land contract payoffs, or any

reason. Slow or poor credit

no problem. We buy land

contracts. Call your finan-

cial specialist NOW at

Tamer Mortgage Company.

NO APPLICATION FEE.

1-800-285-5284, 1-810-557-

7280 LET US TAME YOUR

FINANCIAL PROBLEMS.

c22-2

Zero Downpayment.

HOMEBUYERS: your credit

could qualify you for a no

down payment mortgage.

Call your financial specialist

at Tamer Mortgage Com-

pany. NO APPLICATION

FEE. 1-800-285-5284, 1-

810-557-7280.

c22-2

You Can Own Your Own

Home! No downpayment

on materials, ask about our

limited time offer. Call Miles

Homes today, 1-800-343-

2884 ext. 2102.

c22-2

Doctor Buys Land Con-

tracts and loans money on

real estate. Fast closing.

Immediate cash. Deal di-

rectly with Doctor Daniels &

Son, 1-800-837-6166, 1-

810-335-6166.

c22-2

Money To Loan! Home-

owners Cash Fast! 1st and

2nd mortgages, purchase or

refinance. Home or Rental

Property. Slow Credit O.K.

Bill Consolidation, etc.

Fast. Easy. Call 24 hours.

Allstate Mortgage & Fi-

nance Corp. 618-957-

0209. Free Qualifying

Appointment. 1-800-988-

2221.

c22-2

Place Your Statewide Ad

Here! \$239 buys a 25 word

classified ad offering over

1,403,000 circulation. Con-

tact this newspaper for de-

tails.

Mich-CAN

Statewide

Ad Network

"WIN!" Sweepstakes!

Gain the advantage! In-

crease your percentages of

winning. CALL 1-800-632-

54621 C.L.I.M.B. Inc., Chi-

cago, Illinois.

Central Florida Retirement

Community - Quiet

living in a beautiful main-

tenance free manufactured

home on large tree shaded

lots. Full service clubhouse

with heated pool and whirl-

pool spa, shuffleboard, and

MORE! Convenient loca-

tion to all your needs. Spa-

cious 2 bedroom/2 bath

homes from \$25,900. Only

12 homesites remaining!

Call Florida's largest devel-

oper of Affordable Award

Winning Retirement Com-

munities at 1-800-423-6814

for a FREE 3 day, 2 night

visit...or write us: Oak Ham-

mock, 2455 U.S. Highway

17 South, #105, Bartow,

FL, 33830.

Your Personal Psychic

1-900-283-6565. \$3.98/min.

DREAM DATE your area 1-

900-868-5353. \$2.49/min.

LIVE TALK one-on-one 1-

900-263-6767. \$3.98/min.

All calls average 5 minutes.

18+ only.

WE INVEST IN YOU! Service

Master invests in you.

The nation's largest profes-

sional cleaning company

provides the best training,

equipment and support, in-

cluding national advertising.

Get started with about

\$8000 down plus working

capital. Financing avail-

able. For free information,

call: 1-800-230-2360.

Five Acres Kalkaska

County. Borders state

land. Nicely wooded.

Beautiful view. \$7,700.

\$400 down. \$100 monthly.

10% Land contract. North

Woods Land Company 1-

616-258-8030.

Avon Needs Sales Repre-

sentatives. Earn up to

50%. No door to door re-

quired. Start earning now

for Christmas. Must be 18.

Independent Rep. 1-800-

727-2866.

Depressed? Fatigued?

Poor Health? Weight Prob-

lems? Send \$5 for medical

breakthrough information.

"The Candida Yeast Disor-

der Answer." Total Health,

Barbara Dawey, 731 N.

State, Alma, Michigan

48801. (517) 463-1855

Adoption - Loving, profes-

sional parents eager to

adopt newborn. We can

provide happiness, security,

much love. Legal. Confi-

dential. Expenses paid.

Call our attorney: 1-800-

492-2011 toll free anytime.

Ask about Tom and Bonnie.

(INCN).

Get Married in The Smoky

Mountains. Original log

love chapel. Everything

provided for less, including

formal wear and cabins. Or-

dained Ministers. Before

deciding call 1-800-262-

5683

c22-2

Place Your Statewide Ad

Here! \$239 buys a 25 word

classified ad offering over

1,403,000 circulation. Con-

tact this newspaper for de-

tails.

c22-2

Place Your Statewide Ad

NOTICE**THE LYNDON TOWNSHIP
BOARD REGULAR MEETING
TUESDAY, OCTOBER 18, 1994, 7:00 p.m.****AGENDA:**

- 1) Adopt the Special Assessment Roll for the Multi Lake Sewer System Ordinances for possible adoption by township;
- 2) Anti-Noise and Public Nuisance Ordinance
- 3) Burning Ordinance
- 4) Blight Elimination Ordinance
- 5) Appoint Planning Commission positions.
- 6) Reports, Pay Bills, Correspondence, and other business.

LYNDON TOWNSHIP

Janis Knieper, Clerk

*Tell Them You Read It
in The Standard!*

**NOTICE OF
PUBLIC HEARING
LIMA TOWNSHIP
PLANNING COMMISSION**

Tuesday, Oct. 18, 1994, 7:30 p.m.**LIMA TOWNSHIP HALL**

11542 Jackson Road, Chelsea, Michigan 48118

AGENDA:

- A Public Hearing will be held to consider an amendment to the Lima Township Zoning Ordinance.
- The Petition of LAURA ANDERSON to rezone 3.18 acres from A1 (10 acres per residence) to RR (3 acres per residence). The property is located at 1040 N. Fletcher Rd. is part of SW ¼ Section 09, Lima Township. Parcel # G 07-09-300-022.
- Written comments may be sent to: Gregory McKenzie, Chairman, Lima Township Planning Commission, 1741 N. Dancer Rd., Dexter, MI 48130.

**NOTICE OF
PUBLIC HEARING
DEXTER TOWNSHIP
PLANNING COMMISSION**

will meet

Thursday, October 13, 1994

at 7:30 p.m.

at the Dexter Township Hall

6880 Dexter-Pinckney Rd., Dexter, Michigan

AGENDA:

- 1) Zoning Text Review with Mark Eidelson. New zoning district approaches. Review progress schedule.
- 2) Follow-up report on McCollough Conditional Use Permit.

**DEXTER TOWNSHIP
PLANNING COMMISSION**

Gerald J. Straub, Chairman

**NOTICE OF HEARING
ON SPECIAL ASSESSMENT IMPROVEMENT
BY THE VILLAGE COUNCIL
OF THE VILLAGE OF CHELSEA**

TO ALL OWNERS OF THE FOLLOWING DESCRIBED LANDS:

Parcel #07-07-375-001
Parcel #07-18-220-002
Parcel #07-18-220-001
Parcel #07-18-200-013
Parcel #07-18-220-003
Parcel #07-07-350-042
Parcel #07-18-200-003
Parcel #07-18-200-010
Parcel #07-18-200-012

TAKE NOTICE that pursuant to the provisions of Act 4, Public Acts of Michigan, 1974, as amended, and Ordinance No. 80 of the Village of Chelsea, the Village Council has tentatively declared its intention to proceed with the public improvements of the Freer Road Sanitary Sewer.

TAKE FURTHER NOTICE that the Village Council has tentatively declared its intention to make such improvement and tentatively designate the above-described premises as a special assessment district against which at least a part of the cost of said public improvements is to be assessed.

PUBLIC NOTICE IS HEREBY GIVEN that the Village Council will meet on Tuesday, October 25, 1994 at 7:30 o'clock, p.m. Eastern Standard Time, at the Sylvan Township Hall, 112 W. Middle Street, Chelsea, Michigan, to hear objections to the public improvements, and to the special assessment district therefore.

Persons requiring reasonable accommodation to disabilities in order that the hearing be accessible to them are requested to notify the Village Clerk no later than five (5) business days prior to the date of the hearing of such disability.

VILLAGE OF CHELSEA

Suzanne C. Morrison, Village Clerk

SHERIFF'S REPORT**Sylvan Township****Recovered Stolen Vehicle**

A 1986 Chevrolet Camaro Z-28 reported stolen out of Pleasant Lake was recovered in the 4900 block of Loveland Rd., Oct. 4. A 59-year-old township man called police when he discovered the vehicle at the bottom of a hill crashed against rocks. Marks on the roadway indicated a second vehicle pushed the Camaro down the hill. Damage is estimated at \$2,000. The vehicle is valued at \$4,000.

Police recovered a Dodge Dakota pick-up reported stolen out of Lyndon township. The vehicle was recovered on McClure Rd. near Lowrey Rd., Oct. 1. Police were initially dispatched at 4:15 p.m. to respond to a vehicle discovered in a ditch. Apparently, the truck owner's 17-year-old son took his father's truck and lost control of it, striking several large trees. Police noted a strong odor of intoxicants inside the vehicle. The vehicle owner, however, will not press charges against his son. The boy was cited for driving without acquiring a driver's license and speeding.

Webster Township**Joy Riding**

A township couple is asking police to have their son petitioned into Probate Court for taking their Dodge van without permission Oct. 2. The incident happened in the 7100 block of Webster Church Rd. between 11 a.m. and noon. The couple's 14-year-old son apparently went joy riding in the van. A prosecutor will review the case.

Drunk Driving

A 20-year-old Pinckney man was taken to the hospital at 2:30 a.m. Sept. 30 after he was involved in a suspected drunk driving accident. Police were dispatched to an injury accident on North Territorial Rd. near Webster Church Rd. earlier that morning. They discovered the man's vehicle ran off the roadway and struck several trees before coming to rest on the shoulder of the road. A preliminary breath test revealed the man had a .087 percent blood/alcohol level. He was transported to the hospital with injuries, and he agreed to a blood test.

Lima Township**Attempted Arson**

Attempted arson was reported in the 8900 block of Trinkle Rd., Oct. 4. A 59-year-old township man told police someone tried to set his porch on fire when they lit several newspapers underneath it. Police found three piles of newspapers laying along the bottom of the wooden porch. Two of those piles had been ignited and charred the bottom of the railing to the porch. The incident occurred between 11 p.m. Oct. 3 and 6 a.m. Oct. 4.

Dexter Township**Stolen Vehicle**

A 27-year-old township man reported his 1994 Grand Am containing \$150,000 worth of computer equipment stolen from the 9500 block of Half Moon Lake Dr., Oct. 3. The vehicle is valued at \$10,000. The man said he left the keys inside of it.

Attempted Breaking and Entering

Attempted breaking and entering was reported in the 9500 block of Alice Hill Dr., Oct. 4. A 55-year-old township man told police someone removed the screen to his home's window to gain entry, but was unsuccessful. It was also noted in the report that the home was broken into about a week ago and cash was stolen. Police have no leads.

Carrying a Concealed Weapon

A 19-year-old Dexter man was stopped for speeding on Island Lake Rd. near Rider Ct. about 4 p.m., Oct. 5. A vehicle search led to the discovery of an unloaded Ruger 22 caliber automatic handgun with its serial number filed off hidden underneath the seat. The man claimed the gun belonged to the passenger in the vehicle. Police confiscated the weapon.

Child Neglect

Child neglect was reported in the 9700 block of Portage Lake Ave., Sept. 29. A 36-year-old township man told police his girlfriend, also the mother of his four children, is missing and has abandoned the children. He said she left Sept. 24 after an argument between the two of them. The Department of Social Services has been contacted.

**Girl Scout Registration
Underway for New Year**

Girl Scouts are preparing for another troop year of fun and friends. Huron Valley Girl Scout Council has begun its membership drive for girls ages 5-17 and adult volunteers.

Girl Scouting offers a wide range of activities such as Kayaking, Backpacking, Scuba Diving, Traveling, Math and Sciences activities and more. Through Girl Scouting's contemporary program, girls develop self-esteem, make new friends, and become a vital part of their community.

"The Girl Scout troop provides a supportive small group environment for girls to learn new skills, explore issues that face girls today and have fun together," says Gail Scott, CEO for Huron Valley. "Through activities in Math and Science programs, girls have an invaluable opportunity to participate in hands-on experiences with women from the community." Adult leaders also are encouraged to register as Girl Scout members and can serve Girl Scouting in several capacities. Girl Scout troop leaders, consultants, and guest speakers are just some of the many volunteer positions available to both men and women. Girl Scout membership dues are still only \$6 annually.

For additional information about Girl Scouting, please contact Huron Valley Girl Scout Council at 313-483-2370 or 1-800-552-4929.

With nearly 3.5 million members, Girl Scouts of the U.S.A. is the largest voluntary organization for girls in the world. Huron Valley Girl Scout Council serves 14,000 girls and 4,000 adults in Washtenaw, Livingston, Monroe, Oakland and Western Wayne counties and is partially funded through the United Ways of Plymouth, Washtenaw, Chelsea, Livingston, Manchester, Monroe County and Southeastern Michigan.

**NOTICE OF
PUBLIC HEARING
ON PROPOSED AMENDMENT
TO CHELSEA VILLAGE
ZONING ORDINANCE**

Notice is hereby given that the Chelsea Planning Commission will conduct a public hearing, as the statute in such case provides, for amendment of the Chelsea Village Zoning Ordinance (Ordinance No. 79). The request change would revise C-4 Restricted Commercial District to include a Special Land Use—Small Animal Clinic—address of parcel is 1475 S. Main Street #06-13-450-009 (AKA Klump property).

The aforesaid hearing will be held in the Sylvan Township Hall, 112 W. Middle Street, Chelsea, on Tuesday, October 18, 1994 at 7:30 o'clock p.m. The petition, as filed by Paul and Sharon Emerson and Paula C. Rode DVM, is on file in the office of the Planning and Zoning Department, and may be examined prior to the date of the hearing.

**CHELSEA VILLAGE
PLANNING COMMISSION**

Tim Eder, Chairman

Dial-A-Garden Topics Listed

The following is a weekly schedule of Dial-A-Garden, the system of pre-recorded daily gardening tips sponsored by the Washtenaw County Co-operative Extensive Service. The system is in operation 24 hours a day, seven days a week. Interested persons are invited to call 971-1129 at their convenience to listen to timely, up-to-date gardening information.

Wednesday, Oct. 12—"Preserving Autumn Leaves"
Thursday, Oct. 13—"Autumn Bounty"
Friday, Oct. 14—"Winter Protection"
Monday, Oct. 17—"Drying Sunflowers and Other Seeds"
Tuesday, Oct. 18—"Frost Protection"
Wednesday, Oct. 19—"Jack-O-Lantern"

**MULTI-LAKE SEWER AUTHORITY
SPECIAL MEETING OCTOBER 17, 1994**

7:00 p.m.

AT DEXTER TOWNSHIP HALL6880 Dexter-Pinckney Rd.
Dexter, MI 48130

AGENDA: Contract with Wa.CO.D.P.W. and Townships.

**OFFICIAL NOTICE
Regular Meeting of the
DEXTER TOWNSHIP BOARD
Will Be Held
TUESDAY, OCTOBER 18, 1994 - 7:30 p.m.**

at DEXTER TOWNSHIP HALL

6880 Dexter-Pinckney Rd., Dexter, Mich.

WILLIAM EISENBEISER
Dexter Township Clerk

**NOTICE OF
PUBLIC HEARING
LIMA TOWNSHIP
PLANNING COMMISSION**

Tuesday, Oct. 18, 1994, 7:30 p.m.**LIMA TOWNSHIP HALL**

11542 Jackson Road Chelsea, Michigan 48118

AGENDA:

- A Public Hearing will be held to consider an amendment to the Lima Township Zoning Ordinance.
- The Petition of WILLIAM J. & PATRICIA S. STIERLE to rezone 6.28 acres from A1 (10 acres per residence) to RR (3 acres per residence). The property is located at 12300 Trinkle Rd. is part of SW ¼ Section 09, Lima Township. Parcel # G 07-09-300-023.

Written comments may be sent to: Gregory McKenzie, Chairman, Lima Township Planning Commission, 1741 N. Dancer Rd., Dexter, MI 48130.

**NOTICE OF
PUBLIC HEARING
LIMA TOWNSHIP
PLANNING COMMISSION**

Tuesday, Oct. 18, 1994, 7:30 p.m.**LIMA TOWNSHIP HALL**

11542 Jackson Road, Chelsea, Michigan 48118

AGENDA:

- A Public Hearing will be held to consider an amendment to the Lima Township Zoning Ordinance.
- The Petition of MICHAEL L. & SUE BAILEY DREW to rezone 3.13 acres from A1 (10 acres per residence) to RR (3 acres per residence). The property is located at 12232 Trinkle Rd. is part of SW ¼ Section 09, Lima Township. Parcel # G 07-09-300-025.
- Written comments may be sent to: Gregory McKenzie, Chairman, Lima Township Planning Commission, 1741 N. Dancer Rd., Dexter, MI 48130.

**NOTICE OF
PUBLIC HEARING
LIMA TOWNSHIP
PLANNING COMMISSION**

Tuesday, Oct. 18, 1994, 7:30 p.m.**LIMA TOWNSHIP HALL**

11542 Jackson Road, Chelsea, Michigan 48118

AGENDA:

- A Public Hearing will be held to consider an amendment to the Lima Township Zoning Ordinance.
- The Petition of MICHAEL L. & SARAH H. BOWDISH to rezone 3.11 acres from A1 (10 acres per residence) to RR (3 acres per residence). The property is located at 12250 Trinkle Rd. is part of SW ¼ Section 09, Lima Township. Parcel # G 07-09-300-024.
- Written comments may be sent to: Gregory McKenzie, Chairman, Lima Township Planning Commission, 1741 N. Dancer Rd., Dexter, MI 48130.



DAVID BRAUN of Whitmore Lake Rd., Ann Arbor, demonstrated the old-fashion way of making apple cider. The operation was part of Sunday's

Pioneer Day observance at the Waterloo Farm Museum. Braun has been a regular participant at the Pioneer Day for many years.



A MINIATURE ANIMAL petting zoo has been a part of the Waterloo Farm Museum Pioneer Day festivities for several years. Sandy and Jan Chieft of Too Many Oaks farm on Leeke Rd. bring some of

their many miniature animals each year. This year they showed a pot-bellied pig, miniature cow, miniature baby llama, pigmy goat, miniature horse and miniature donkey.

GARY KOCH CONSTRUCTION



- GARAGES
- CONCRETE
- POLE BARN
- REMODELING

(313) 426-0660

LICENSED & INSURED

When you see news happening
call 475-1371!

FLU VACCINATION

Available beginning Wednesday, October 5th from

INTERNAL MEDICINE SPECIALISTS, P.C.

Drs. Rebecca Patrias, Diane Howlin and Sonja Krafcik
775 S. Main St., Chelsea, 475-4003
(located at Chelsea Hospital)

Established patients and general public welcome.
Vaccinations available during scheduled times only.

TUESDAYS, WEDNESDAYS and THURSDAYS
8:00 - 9:00 a.m. and 2:30 - 3:30 p.m.
FRIDAYS 2:30 - 3:30 p.m.

COST \$10.00

Tecumseh Man Arrested for Drunk Driving

A Tecumseh man has been charged with drunk driving after he was stopped by Chelsea police shortly before midnight last Friday.

The driver, who was observed crossing the center line after having difficulty negotiating a curve off I-94 on to M-52 in village limits, was then stopped by police.

He initially told police that a leaf spring problem was the cause for the drifting of his pickup truck across the roadway.

But he later acknowledged consuming three beers that night without having anything to eat, according to a police report.

He reportedly failed five field sobriety tests before being given a breathalyzer, the report said.

He was later taken into custody and transferred to Washtenaw county jail, a Chelsea police spokesman said.

Gas Theft Reported

A driver pulled up at Perk's Pantry gas station on Main St. shortly before 5 p.m. on Sunday, pumped \$12 worth of gas, then left without paying, according to police.

The theft report was filed by a station attendant, who described the culprit as a white male with dark hair, driving a dark blue vehicle, possibly a Ford LTD.

The attendant failed to obtain a license plate number or any other descriptive information to provide leads in the theft, police said.

Ride-A-Thon Will Benefit Handicapped

Now is the time to register for the third annual Therapeutic Riding Ride-A-Thon. Plan now to spend a wonderful day trail riding and driving while supporting Therapeutic Riding's major fund raiser.

Chrysler Proving Grounds will again be the site of Therapeutic Riding's Ride-A-Thon. The Sunday, Oct. 16 event is designed to raise funds for Washtenaw county's horseback riding program for children and young adults who are physically or mentally challenged.

The public is invited to ride horseback or drive their horse-drawn vehicles from 9 a.m. to 6 p.m. at the Proving Grounds. Horse-drawn wagon rides will also be available.

New aspects of the 1994 Ride-A-Thon will be a display of Chrysler vehicles which have been modified for handicapped use; the participation of the Waterloo Hunt Club and the Huron Valley Horse and Vehicle Club; and volunteers from the Washtenaw County Buffalo Soldiers who will monitor the trails on horseback.

Participants are asked to raise a minimum of \$30 in pledges. All riders and drivers will receive grooming bins stocked with horse treats and a free lunch. Participants who raise the most in pledges will be awarded prizes.

Riders and drivers should register by completing a registration form and sending it along with the entry fee of \$30. Entry fee at the site on the day of the event will be \$35. Club fee (for groups with more than 10 participants is \$25 per participant). For more information, call 313-426-2447 or 313-434-8708.

Last year 128 riders and drivers raised over \$14,000 for Therapeutic Riding, Inc., which provides therapeutic and recreational horseback riding for over 140 individuals each year in a series of classes. Therapeutic Riding maintains the program's horses, pays trained instructors and therapists, and provides student scholarships.



JAN ROBERTS and daughter Sonja were among the 140 persons joining in Chelsea's CROP Walk Sunday, Oct. 2. In photo above they are modeling the CROP t-shirts contributed by Gina's Cafe. The walkers raised in excess of \$6,000 to help in the world-wide fight against hunger.

SUCCESS IN MATH

- ✓ Individualized Math Enrichment Program
- ✓ Develops Concentration & Study Skills
- ✓ Builds Confidence & Provides Daily Success!
- ✓ For All Ages (pre-school thru Calculus)
- ✓ Affordable tuition

CHELSEA
KUMON
MATH CENTER

Call Mrs. Kim at
(313) 662-2184
for more information
& free diagnostic test

Legal Notice

CLAIMS NOTICE
INDEPENDENT PROBATE
State of Michigan
In the Probate Court for the
County of Washtenaw
Estate of: WILLIAM E. CASTLEBER-
RY, deceased.
Washtenaw County Probate File No:
94-105,648-1E.
Address of Decedent: 130 East Street,
Chelsea, Michigan.
Social Security No: 428-16-4418.
Date of Death: September 26, 1994.
TAKE NOTICE: Creditors of the de-
ceased are notified that all claims against
the estate will be forever barred unless pre-
sented to the personal representative or to
both the probate court and the personal rep-
resentative within 4 months of the publica-
tion date of this notice.
Attorney for the Estate:
ROBERT F. PONTE (P-23218)
220 West Middle Street
Chelsea, Michigan 48118
(313) 475-9191

Personal Representative:
RONALD R. CASTLEBERRY
406 North Street
Chelsea, Michigan 48118
(313) 475-5836

Oct. 12



LIBERTY TITLE
C O M P A N Y

Chelsea's ONLY Title Company

Real Estate & Refinance Closing Facilities
Title Insurance
Escrow Accounts

8:00 a.m. - 5:30 p.m.

114 N. Main Street Suite #4
(Lower level - Old Sylvan Hotel)
Diana Walsh, Branch manager
475-6440 Office/475-7936 FAX

You're Cordially Invited To The Polo Fields Golf Community & Country Club Grand Opening

Octoberfest Style Weekend • October 22 & 23, noon to 5:00

Polo Fields Golf Community & Country Club announces our inaugural OPEN HOUSE... and you're invited. Come and see Ann Arbor's newest, most exciting planned golf community. Enjoy a host of family oriented events and take a shot at winning a new car too.

Builders will be present with floor plan options and to discuss your new dream home. Golf memberships will also be available for purchase.



Polo Fields Community is offered by
The Charles Reinhart Company

Tour the development, and the private, 18-hole golf course designed by local and renowned golf architect, Bill Newcomb. We'll also have for you:

- Free cider & doughnuts
- Golf-cart tours of the property
- Face painting for the kids
- Free pumpkins
- And a Polo Fields of Dreams hole-in-one shoot out with a chance to win a new Cadillac, courtesy of Jim Bradley Pontiac, Cadillac, GMC Truck.

Located one mile south of I-94
(exit 169) off of Zeeb Rd., 3 miles
west of Ann Arbor. Call Bonnie
Coombe at 313-998-1555.

COMFORT ZONE MECHANICAL

HEATING & COOLING • SALES & SERVICE

YOU MAY HAVE NOTICED THAT MANY COMPANIES ARE PHASING OUT SERVICE WORK ON OIL FURNACES. WHERE DOES THAT LEAVE YOU? WE HOPE IT WILL BRING YOU ON OVER TO THE COMFORT ZONE WHERE WE HAVE NOT FORGOTTEN WHAT A FULL SERVICE COMPANY IS ALL ABOUT.

3045 Broad St, PO Box 236 • Dexter

426-6350

LENNOX

bryant

RESIDENTIAL

COMMERCIAL

COMMERCIAL

+ AREA DEATHS +

Walter A. Kalmbach

Grass Lake

Walter A. Kalmbach of Grass Lake, died Oct. 8, 1994, aged 103.

He is survived by one son, Walter Jr. (Virginia), and one daughter, Phyllis; two grandchildren; four great-grandchildren.

He was a veteran of the U.S. Army serving in France in 1918 during World War I, charter member of the Grass Lake Lions Club, life member of the Masonic Lodge.

He served on the Francisco and Jackson Intermediate School Board. He was a member of the American Legion, Grass Lake Post.

He worked for the Farmer's State Bank, now Comerica, in Grass Lake for over 30 years. He was also a member of Salem Grove United Methodist church where services were held Tuesday, Oct. 11 at 2 p.m. Interment was in Salem Grove Cemetery.

Visitation was held at the funeral home Monday from 2 to 4 and 7 to 9 p.m.

Memorial contributions may be made to the American Heart Association or the Salem Grove United Methodist church.

Arrangements were by Chas. J. Burden & Son-Stormont, Funeral Home, Grass Lake.

Rev. Wayne Fleenor

Chelsea

The Rev. Wayne H. Fleenor, D.D. of Chelsea, age 92, died Wednesday, Oct. 5, 1994 in his home. He was born July 23, 1902 in Cass City, the son of William and Armina (Kitchen) Fleenor.

The Rev. Fleenor had lived in Chelsea since 1978. He was a member of the West Michigan Conference of the United Methodist Church, and served as the pastor of many churches including Three Oaks, Jackson First, Camden, Parma, Eaton Rapids, Allen, and Albion. He served as the conference's Secretary of Education and was Director of Church relations at Albion College.

He married Ethel A. Helrigel in Berrien Springs, on Aug. 11, 1926, and she survives. Other survivors include one daughter, Mrs. Donald (Nancy) Cuatt of Fairfield Bay, Ark.; one brother, Ray of Cass City; five grandchildren; seven great-grandchildren; and two nephews. He was preceded in death by one sister.

Memorial services will be held Saturday, Oct. 15, 11 a.m. at Chelsea First United Methodist church, with the Rev. Richard Dake, the Rev. Rebecca Foote, the Rev. Dr. J. Gordon Schleicher, and the Rev. David Evans officiating. A second memorial service will be held Sunday, Oct. 16, 3 p.m. at the Albion Chapel, with the Rev. David Evans and the Rev. Jeanne Randels officiating. Memorial contributions may be made to Chelsea First United Methodist church, Chelsea Retirement Community, Individualized Home Nursing Care "Hospice," or Lake Louise Christian Community.

Arrangements were by Cole Funeral Chapel, Chelsea.

Marie T. Ritz

Chelsea

Marie T. Ritz of Chelsea, age 71, died Oct. 8, 1994 at East Pasco Medical Center, Zephyr Hills, Fla. She was born May 9, 1923, the daughter of Joseph and Mary (Kirby) Clisam in Pittston, Pa. Marie married Carl V. Ritz on May 9, 1942 at St. Thomas Catholic church in Ann Arbor.

Survivors include her children Jim (Shirley) Ritz, Carol (Linda) Ritz, and Mary (Joe) Moore; six grandchildren, David, Debbie, Mark, Geoff, Melanie, and Michael; three great-grandchildren; one brother, James (Gertrude) Clisam; one sister, Nora Kelly, and many favorite nieces and nephews. "Mom" will be missed by the many lives she has touched. She was preceded in death by her husband Carl, five brothers and two sisters.

Funeral Mass will be held Thursday, Oct. 13 at 11 a.m. at St. Joseph Catholic church, Dexter, with the Rev. Fr. Richard Morse, O.S.F.S., officiating. Interment will follow at St. Joseph Catholic Cemetery, Dexter. A rosary will be prayed at 7:30 p.m. Wednesday, at the funeral home.

Friends may call the Hosmer-Muehlig Funeral Chapel today from 2 to 4 and 7 to 9 p.m.

Barbara E. Morris

Ypsilanti

Barbara Morris of Ypsilanti, age 47, died Sunday, Oct. 9 at Saline Community Hospital following a lengthy illness. She was born Jan. 26, 1947, the daughter of Mary Leonard and the late Wilfred Covert.

Surviving are her two sons, Jason (20) and Jeffrey (17) of Ypsilanti; her mother, Mary Leonard of Chelsea; three sisters, Bertha Leonard and Patricia (Fred) Peterson of Chelsea, and Roberta Leonard of Vega Baja, Puerto Rico.

The family will receive visitors at Muehlig Funeral Chapel, Wednesday, Oct. 12, from 11 to 3 p.m. and 5 to 9 p.m.

Funeral services will be held at Dixboro United Methodist church, Ann Arbor, on Thursday, Oct. 13, at 11 a.m. Interment will be at Bethlehem Cemetery, Ann Arbor.

Memorial contributions may be made to Hospice of Washtenaw or ALS Foundation of Michigan, 8521 Lyndon St., Ste. 200, Detroit 48238.

Births

A son, Alexander Marshall, Oct. 8, to Carl and Katherine Rankin of Dexter. Maternal grandparents are Barbara Stepp of Dexter and the late Thomas Stepp. Paternal grandparents are Beulah and Edward Biessel and the late Marshall Adams Rankin. Sarah, age 8, and Erica, age 5, are the sisters of Alexander.

A daughter, Danielle Nicole, Sept. 15, at St. Joseph Mercy Hospital, Ann Arbor, to Shad and Shelley Hilt of Chelsea. Maternal grandparents are Phil and Lynne Boham of Chelsea. Paternal grandparents are Norm and Sue Hilt, also of Chelsea. Danielle has a brother, Sean, 3 1/2.

Standard Classified Ads
get quick results!

Learn CPR ...

WE'RE FIGHTING FOR
YOUR LIFE

American Heart
Association
of Michigan

— MIA FARROW · JEFF DANIELS · DANNY AIELLO —

THE PURPLE ROSE OF CAIRO

IN ORION PICTURES RELEASE "Funny and charming" ...
"SHINY AND BRIGHT AT THE MOVIES"

Jeff Daniels in person

Sunday, October 23, 1994
the Michigan Theater

Patron Program \$100 each includes Gourmet Dinner
General Admission \$20: Students \$12.50

...6:00pm autographs
...7:00 discussion with Jeff Daniels
...7:30 Purple Rose of Cairo movie
...9:00 dessert and coffee

to benefit
the National Institute for Burn Medicine (NIBM)
and
the Purple Rose Theatre Company

FOR TICKETS CALL: NIBM (313) 769-9000 Visa & MC Accepted.



HOMER KUHL, left, became a new member of the Kiwanis Club of Chelsea Monday evening. Shown with Kuhl is his sponsor Conrad Knutsen, right, vice-president of the club, and Grace McCalla the club's new president.



ORTHODONTIST RAYMOND P. HOWE D.D.S., M.S.

515 South Main Street
Chelsea
Telephone (313) 475-2260

GEE FARMS

14928 Burkhardt Rd. Phone
Stockbridge (313) 769-6772

Open 8 a.m. till dark

order your
**Halloween
Donuts!!!**

**Pumpkins,
Indian Corn
& Gourds**

MUMS

Fresh, Michigan
Apple Cider

Bird Feed & Feeders
Featuring
the area's largest
walk-through nursery!

Michigan
Apples



TO A NEW CERTIFICATE OF DEPOSIT FOR INCOME

MATURITY	COUPON	APY*
Year 1	7.30%	7.30%
Year 2	7.40%	7.35%
Year 3	7.50%	7.40%
Year 4	7.60%	7.45%
Year 5	7.70%	7.50%
Year 6	7.80%	7.55%
Year 7	7.90%	7.60%
Year 8	8.25%	7.68%
Year 9	8.75%	7.91%
Year 10	11.75%	8.30%

*Annual Percentage Yield

FDIC insured to \$100,000
Non-callable for 1 year
Callable thereafter @100
Final Maturity - 10/27/04
Estate Feature
Minimum \$5,000

Stop in or call today for all the details.

DEB BAUER
Investment Representative
134 W. Middle St., Suite 5
Here in Chelsea
(313) 475-3519



The issue is callable on 10/27/95 and every 6 months thereafter upon 15 calendar days prior notice. Any calculation of a yield other than the annual percentage yield at maturity will depend upon assumptions made regarding the level of future interest rates which would cause the issuer to elect to call the issue prior to maturity. ALL COUPONS AND MATURITIES ARE FOR EXAMPLE PURPOSES ONLY.

This certificate has no early redemption provision. Edward D. Jones & Co. intends to make a market in these certificates, but does not guarantee that it will. If these certificates are sold prior to the stated maturity date this will normally result in a loss of principal.

Edward D. Jones & Co.
Member New York Stock Exchange, Inc. and Securities Investor Protection Corporation



CHELSEA EDUCATION FOUNDATION recently awarded a \$2,000 scholarship to Chelsea resident, Sue Lindner, to attend Washtenaw Community College for the 1994-95 academic year. She plans to graduate from WCC with an associates degree in radiography. Lindner currently works part-time at BookCrafters as a production planner to help supplement her schooling and support herself and her two children. She is a member of the First United Methodist church and a past volunteer at the Chelsea Retirement Community. The Chelsea Education Foundation is a non-profit, tax-exempt foundation that provides funding and support for worthy educational projects for all community members and provides scholarships for college-bound and adults returning to school, such as Lindner. In photo above, Foundation vice-president Micky Howe is presenting the scholarship check to Lindner.

LITTLE BLESSINGS FARM
CHELSEA, MI.

PUMPKINS GALORE!

2 to 200 lbs. - YOU PICK

MINIATURE ANIMALS To See & Pet **FREE**

FAMILY PRICED FAMILY FUN

BAGGED APPLES - CORN STALKS - DRIED FLOWERS

7 miles north of Chelsea on M-52, left on Boyce Rd. 400 ft. (1st house)
11437 BOYCE RD. Open Wed., Thurs., Fri., 12-5. Week-ends, 10-6

MARK T. BURY, D.D.S.

We Welcome New Patients

CHELSEA PROFESSIONAL BUILDING
1200 SOUTH MAIN STREET
CHELSEA, MI

PHONE: 475-3444

HOURS:
MONDAY 1-8PM
TUESDAY, WEDNESDAY, THURSDAY 9-5PM
FRIDAY 9-1PM

The Moveable Feast Bakery Cafe

Now Offering
Creative Gift Baskets
Finest Quality Baked Goods
Freshest Roast Coffee
Available



Fall Hours:

Monday-Saturday 8 a.m.-5 p.m.
Sunday 9 a.m.-2 p.m.

103 North Main, Chelsea (313) 475-3611



FLAG PRESENTATION: In a brief ceremony Friday, Chelsea's VFW Post 4076 donated a 3 by 5 foot, all-weatherproof, United States flag to Chelsea Community Hospital. Because of age the Hospital's flag needed to be replaced and this was accomplished with the aid of Mary Harris, chairperson for the Hospital Auxiliary. Bruce Doughten, nuclear medicine technologist, will now have a new flag to raise

each morning. Representing the VFW Post 4076 were Bob Reed, Fremont Boyer, and Rodney Farmer. Accepting the flag for the Hospital was Willard H. Johnson, president and Bruce Doughten, nuclear medicine technologist, diagnostic imaging. From left to right in above photo are Bob Reed, Fremont Boyer, Willard H. Johnson, Bruce Doughten, Rodney Farmer and Mary Harris.

School District Remediation Project Estimated at \$112,000

Chelsea school district expects to spend an estimated \$112,000 to clean-up gas deposits from an underground storage tank at the district's fleet garage.

However, the district is expected to be reimbursed for that expense by

the state, according to school spokesman, Dr. Henry DeYoung.

While the tank was removed from the garage several years ago, the district is still trying to remove the lingering underground contamination.

Five test wells were dug in the past year to monitor the pollution level there. And DeYoung said he was hoping the preliminary vapor extraction testing might lead to removal of the contaminants.

The Ann Arbor engineering firm of McNamee, Porter & Seeley performed the initial work, and plans to bid on the additional remediation, DeYoung said.

Two similar projects are taking place in Chelsea at the village Department of Public Works building and on a private lot adjacent to McKune Memorial Library on Main St.

"We will have to install additional equipment to remove the pollution," DeYoung said, noting that it might take more than a year to complete the district remediation project.

DeYoung said he was knocked over by the estimated cost of the clean-up effort. "It's amazing. It's a lot of money. Thank goodness, this district is eligible for MUSTFA (Michigan Underground Storage Tank Fund Administrator) funds.

The district will "front load" project payments before being reimbursed by the state approximately 60 to 90 days after the funding request, he said.

Work on the project, mandated by the Department of Natural Resources, is expected to start next March, DeYoung said.

Judges Rate Chelsea Band 'Superior'

Chelsea High school marching band received a first division finish and "superior rating" from judges in an Oct. 3 band contest.

The marching band was among 18 from Washtenaw, Monroe and Wayne counties performing in the Michigan School Band and Orchestra District 12 marching band festival.

Judging in the event took place at two locations, with Chelsea's marching band performing at Ypsilanti High school.

Each band was given 15 minutes to complete its program for a panel of three judges, who rated them on the basis of music, marching and general effect.

The judges scored Chelsea high in all three areas, noting that the band demonstrated outstanding musicality and quality of musicianship.

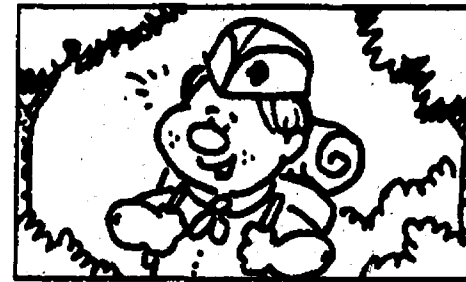

The Boy Scouts of America was chartered in 1910. The U.S. was the 12th country of the world to set up organized scouting; England was the first, in 1908.



ALICE CHANDLER THIERMAN celebrated her 105th birthday on Sept. 20 with a party at Lakehouse West, Sarasota, Fla., where she resides. Alice was born in Chelsea and was Post Mistress here until she married. She then moved to Columbus, O., until her husband, Henry, retired and they moved to Deerfield Beach, Fla., and resided there for 27 years. Nine years ago she moved to Sarasota to be closer to her daughters, Barbara Marshall of Venice and Martha Peters of W. Va., and Englewood, who are pictured with her. She also has a son, John, who resides in Columbus, O. She has six grandchildren, 14 great-grandchildren, and one great-great-grandchild.

Lot's of Pasta
all you can eat!
Spaghetti
Mondays 3 until 8 p.m.
With your choice of sauces,
garlic toast and salad!
only \$4.75

Gina's Cafe
Family Dining

1420 South Main Street
Chelsea
475-7714

The Chain Saws For People Who Want To Act Like Lumberjacks, Not Work Like Them.

If you know a little about the timber business, you know that Stihl chain saws have been used by professional woodcutters for over sixty years.

So maybe you think Stihl equipment is "too good" for a suburbanite or farmer or anyone else who needs to cut wood on an occasional basis.

Well, we're happy to tell you that Stihl makes a whole series of chain saws with your needs in mind.

But don't confuse

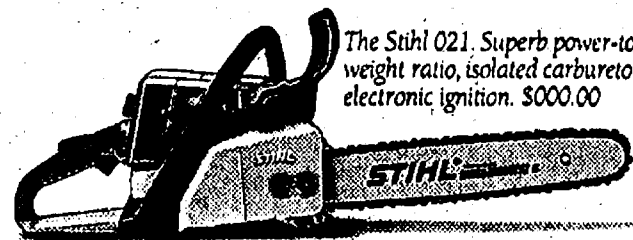

The Stihl 021. Superb power-to-weight ratio, isolated carburetor, electronic ignition. \$600.00

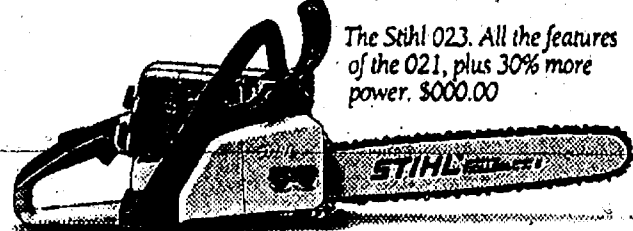

The Stihl 023. All the features of the 021, plus 30% more power. \$600.00

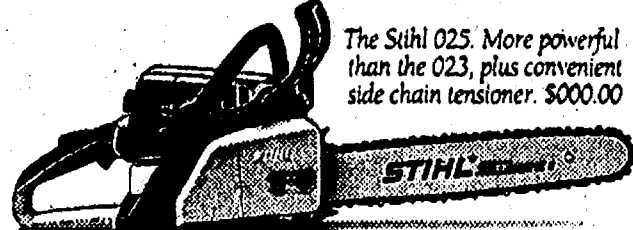

The Stihl 025. More powerful than the 023, plus convenient side chain tensioner. \$600.00



The Stihl 026. Designed for professional use, or the demanding weekend-woodcutter. \$600.00

them with discount-store chain saws.

All Stihl saws are designed for performance, ease of handling and starting, and durability.

Now, about the 026 shown at the bottom: we'll admit we sell this saw to professional woodcutters. But it's also bought by people who simply put a lot of hours on a saw every year.

And by the way, when were you ever unhappy because you bought a product that was too good?

STIHL
Number One Worldwide

JOHNSON'S HOW-TO

LAWN & GARDEN service station
110 N. Main St.
Downtown Chelsea

Friendly,
Knowledgeable
Service
Close to Home

OPEN:

Mon.-Fri. 8 a.m.-5 p.m.
Sat. 8 a.m.-5 p.m.
Sun. 10 a.m.-2 p.m.

SERVICE STATION HOURS:

Mon.-Sat. 8 a.m.-5 p.m.

FREE DELIVERY

Your Full Service Hardware Store ... and Much More!

Sharper Picture. Clearer Sound. Greater Choice.

- Laser disc quality picture capability⁽¹⁾
- CD quality sound⁽²⁾
- Great programming choices for the whole family

System prices start at \$699 DS1120RW
Professional installation available.



Featuring
UP TO 150 CHANNELS⁽²⁾
OF PROGRAMMING EXCITEMENT,
ALL IN DIGITAL QUALITY!

USSB

RCA Home Theatre
and the new
DSS™ Digital Satellite System:
TV never looked so good.

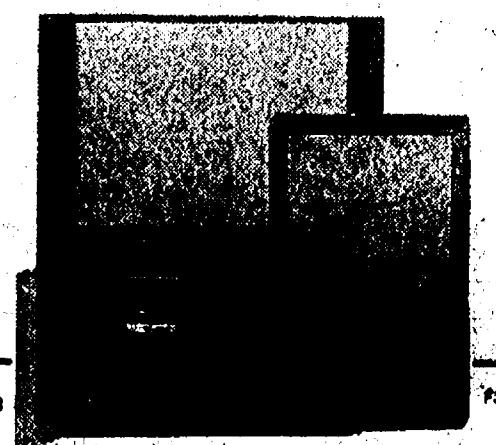

(1) Quality of picture and sound are dependent upon the audio system and/or television used by consumer. Television also requires S-Video input to realize full capability of DSS receiver.
(2) Total capacity available from two Hughes satellites.
Second satellite scheduled for operation Fall, 1994.
© 1994, DIRECTV™ and DSS™ are official trademarks of DIRECTV, Inc., a unit of GM Hughes Electronics.
© 1994, USSB, Inc., is a subsidiary of Hubbard Broadcasting, Inc.
© 1994, Thomson Consumer Electronics, Inc.

RCA
Changing Entertainment. Again.™

- FREE Delivery
- 90-Day Same as Cash

HEYDLAUFF'S
APPLIANCES & ELECTRONICS

STORE HOURS
Mon. & Thurs. 9:30-5:00
Tues., Wed., & Fri. 9:30-5:30
Sat. 9:30-4:00

113 NORTH MAIN STREET In DOWNTOWN CHELSEA 313 / 475-1221

Polly's Fall STOCK UP SALE

•Lotto 47
•Packaged
Liquor

Buy a 1 Lb. Pkg. of
Oscar Mayer Bacon
And Get A

FREE

Miracle Whip

32 Oz.

Limit 1 With Coupon on Page 8

Selected Varieties

**Hunt's
Manwich**

99¢

15 Oz.

Save
\$1.10

Selected Varieties

Jell-O

Pudding Snacks

\$1.59

6 Pack

Limit 2 Please

U.S. No. 1 Premium

Wisconsin

Budget Potatoes

99¢

10 Lb.
Bag

U.S.D.A. Choice Beef

Full Cut

Round Steak

\$1.59

Lb.

SALE DATES:
Oct. 12 thru Oct. 18, 1994

DOUBLE COUPONS
UP TO 50¢

We reserve the
right to limit quantities
on all advertised items.
No sales to dealers

POLLY'S IN-STORE COUPON



Reg.-Light
**Parkay
Margarine**

29¢

1 Lb.
Qtrs.

Limit 2 With \$10.00 Purchase
Additional 69¢
Good Thru Oct. 18, 1994
Not to be used in conjunction
with any other coupon

POLLY'S IN-STORE COUPON



Pieces & Stems
**Liberty Gold
Mushrooms**

3.99¢

4 Oz.

Limit 3 With \$10.00 Purchase
Additional 58¢
Good Thru Oct. 18, 1994
Not to be used in conjunction
with any other coupon

POLLY'S IN-STORE COUPON

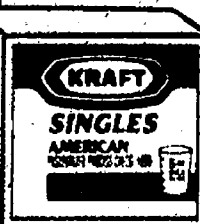

Kraft
**American
Singles**

99¢

12 Oz.

Limit 1 With \$10.00 Purchase
Additional \$1.99
Good Thru Oct. 18, 1994
Not to be used in conjunction
with any other coupon

POLLY'S IN-STORE COUPON



12 Pack
•Sprite •Fresca
•Barq's Root Beer
•Minute Maid
•Mello Yello
•Mr. Pibb

\$1.29

12 Oz.
Cans
Plus Deposit

Limit 1 With \$10.00 Purchase
Additional \$2.29
Good Thru Oct. 18, 1994
Not to be used in conjunction
with any other coupon

TOTAL BOTTOM

Check & Compare...You'll Save More

Total Bottom Line Savings

12 Pack
Coke Products

\$2.79

12 Oz. Cans

Plus Tax & Deposit



Total Bottom Line Savings

•Semi-Sweet •Butterscotch
•Mini •Milk Chocolate •White Chocolate

Nestle Morsels

99¢

12 Oz.

Price Without Coupon \$1.59

With Coupon on Page 8



Save 70¢

Nabisco

Nilla Wafers or Honey Maid Grahams

\$1.99

12-16 Oz.



Total Bottom Line Savings

Kellogg's

Healthy Choice Cereal

\$1.89

•W/Raisins
•Squares •Flakes

With Coupons on Page 8

11.5-16 Oz.



Save \$1.00

•Reg. •With Marshmallows
•Marshmallow Lovers

Swiss Miss Hot Cocoa

99¢

9-10 Pk.



Hunt Wesson Helps You "Stack Up The Savings"

<p>Total Bottom Line Savings</p> <p>Selected Varieties</p> <p>Hunt's Manwich</p> <p>99¢</p> <p>15 Oz.</p> 	<p>Total Bottom Line Savings</p> <p>Selected Varieties</p> <p>Hunt's Snack Packs</p> <p>99¢</p> <p>4 Pack</p> 	<p>Total Bottom Line Savings</p> <p>Hunt's Ketchup</p> <p>\$1.19</p> <p>24 Oz.</p> 
<p>Total Bottom Line Savings</p> <p>Selected Varieties</p> <p>Hunt's Barbecue Sauce</p> <p>79¢</p> <p>18 Oz.</p> 	<p>Total Bottom Line Savings</p> <p>Selected Varieties</p> <p>Orville Redenbacher's Microwave Popcorn</p> <p>1.79</p> <p>8-10 Oz.</p> 	<p>Total Bottom Line Savings</p> <p>•Pretzel Twist •Sticks •Rods •O-Ke-Doke •Butter •White •Cheese •White Cheddar</p> <p>Jays Snacks</p> <p>99¢</p> <p>4.75-10 Oz.</p> 

LINE SAVINGS!

On Your Total Food Bill!

Total
Bottom Line
Savings



Regular or Mild
**Brooks
Chili Beans**
59¢
15.75 Oz.

Total
Bottom Line
Savings

O'Boisies



All Varieties
Keebler

- Pizza Snacks
- Pretzels
- O'Boisies

99¢
6-8.5 Oz.

Total
Bottom Line
Savings



Kraft Deluxe
**Macaroni & Cheese
Dinner Or Velveeta
Shells & Cheese**

\$1 59
9.4-14 Oz.

Total
Bottom Line
Savings



•Chunk •Sliced •Crushed
**Liberty Gold
Pineapple**
59¢
20 Oz.

Total
Bottom Line
Savings



•Fudge Brownie
•Nutty Bars •Star Crunch
•Coffee Cake
Little Debbie
Snack Cakes
5/\$1
1.9-2.5 Oz.

LA CHOY HARVEST MOON SPECIALS

Total
Bottom Line
Savings



All Varieties
**La Choy
Bi Paks**

\$2 49
42 Oz.

Total
Bottom Line
Savings

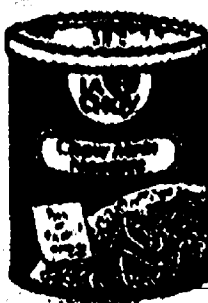

La Choy
**Chow Mein
Noodles**

79¢
5 Oz.

Total
Bottom Line
Savings



La Choy
**Bean
Sprouts**

59¢
12 Oz.

Total
Bottom Line
Savings

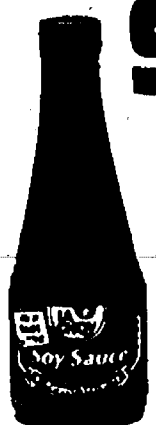

La Choy
Soy Sauce
99¢
10 Oz.

Total
Bottom Line
Savings



La Choy
**Sliced Or Whole
Water Chestnuts**

69¢
8 Oz.

Total
Bottom Line
Savings

Scot Lad
**Medium Or
Long Grain
Rice**

69¢
2 Lbs.



Headless & Dressed
Fresh Lake Smelt
\$1.99 (Lb.)
From The North Atlantic
Fresh Whitefish Fillets **\$2.99** (Lb.)

USDA Choice Meats
At The Lowest Prices In Town

DOUBLE BACK GUARANTEE
100% SATISFACTION OR DOUBLE
YOUR MONEY BACK ON ANY PURCHASE
OF OUR FRESH MEAT ITEMS.

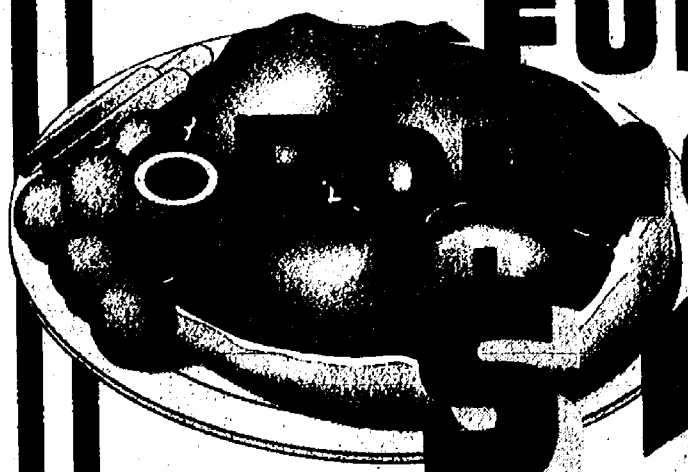

U.S.D.A. Choice Beef
**Full Cut
Steak**
\$1.59 (Lb.)



Hickory
**Smoked
Ribs**
69¢ (Lb.)





U.S.D.A. Choice Beef
Boneless Rolled
Rump Roast
\$2.59 (Lb.)
U.S.D.A. Choice Beef
Boneless Tip Steak **\$2.99** (Lb.)

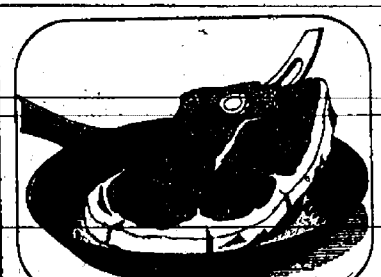

Headless & Dressed
Bright Salmon
\$2.19 (Lb.)
Fresh Cut
Salmon Steaks **\$2.99** (Lb.)

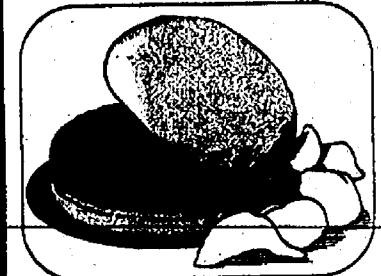

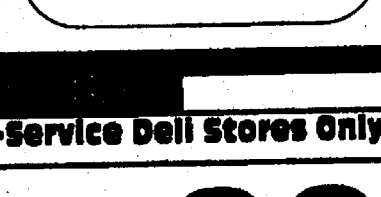
U.S.D.A. Choice Beef Boneless
Round or Swiss Steak **\$1.99** (Lb.)
 U.S.D.A. Choice Beef
Fondue & Stir Fry Meat **\$2.99** (Lb.)
 Made Fresh From Beef
Fresh Ground Round **\$1.99** (Lb.)
 Case Farms Grade 'A' Boneless
Breast or Tenders **\$2.99** (Lb.)
Case Farm Grade 'A'
Whole Roasting Chickens **99¢** (Lb.)

Tyson Boneless
Ham Steaks **\$2.39** (Lb.)
West Virginia
Cooked Ham **\$1.69** (10 Oz.)
Sugardale
Sliced Bacon **\$1.49** (Lb.)
Sugardale Low Salt
Country Ham Slices **\$2.99** (Lb.)
Eckrich
Smoky-Links **99¢** (10 Oz.)



Wilson
Original or Extra Lean Honey
**Boneless
Hams**
\$7.99 (2 Lbs.)
Save \$2.00 With Instant Coupon

Your Choice
In Our Full-Service Deli Stores Only!

Pork Spare Ribs
or Pineapple
Chicken **\$3.99** (Lb.)
 American Favorite
Turkey Breast **\$2.59** (Lb.)
 Wisconsin
Baby Swiss Cheese **\$3.19** (Lb.)
 Eckrich Slicing
Bologna **\$2.29** (Lb.)
Mann's Wisconsin
Cheddar Soup **79¢** (8 Oz. Cup)

Brakebush Fully Cooked Chicken

Breaded
**Breast Nuggets or
Breast Patties** **\$2.39** (12 Oz.)
Grilled
Breast Patties **\$2.99** (Lb.)
Buffalo Style
Wingettes **\$2.89** (12 Oz.)
Oven Roasted
Chickens **\$3.69** (Ea.)

In-Store Bakery Dept. Stores Only!

Fresh Baked
**Pecan
Pie** **\$3.99** (Ea.)
Fresh Baked
**Raisin
Bread** **\$1.59** (Loaf)
Fresh Baked
**Crusty
Rolls** **79¢** (For)
Fresh Deluxe
**Persian
Rolls** **99¢** (For)

DAIRY FEATURES!

SAVE
\$1.10

Selected Varieties

**Jell-O
Pudding Snacks**

\$1.59

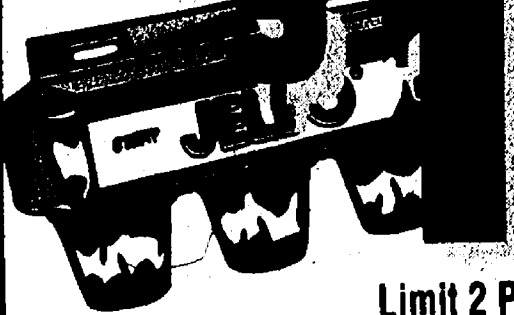

6
Pack

Limit 2 Please

Total
Bottom Line
Savings

Selected Varieties
Kraft

**Shredded
Cheese**

2/\$3



8 Oz.

Total
Bottom Line
Savings

Kraft

**Touch Of
Butter**

\$1.79



3 Lbs.

SAVE
\$1.00

**Kraft
American
Singles**

99¢

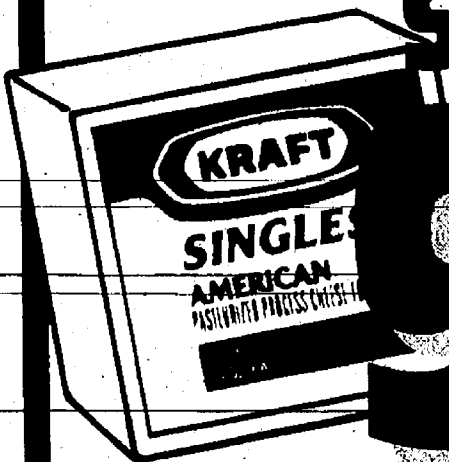

12 Oz.

Limit 1 With Coupon On Page 1

Save
60¢

•Regular
•Mild Salsa
•Medium

**Kraft
Cheez Whiz**

\$1.99



10.5
Oz.

Total
Bottom Line
Savings

All Flavors
Regular Or Light

**TCBY
Yogurt**

2/88¢



8 Oz.

FROZEN FOOD SPECIALS!

Total
Bottom Line
Savings

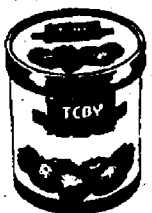

All Flavors Frozen
**TCBY
Yogurt**

2/\$5

1/2
Gal.

Save
\$1.78
On 2



•Battered Fillets •Battered
Perch •Breaded Sticks
•Breaded Fillets
**Crisp & Healthy
Fillets Or Sticks**

2/\$5

11-12
Oz.

Total
Bottom Line
Savings

Regular Or Homestyle

**Tropicana
Orange Juice**

99¢

12 Oz.



Save
98¢
On 2

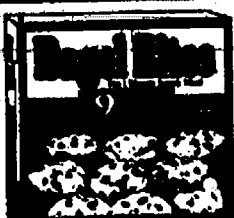

All Varieties
**Ore-Ida
Bagel Bites**

2/\$3

7 Oz.

Save
40¢

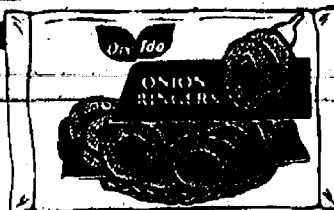

•Texas Crispers
•Crispy Crunchers
•Zesties •Golden
Twirls •Onion Rings
Ore-Ida

\$1.79

20 Oz.

Save
\$1.00

Selected Varieties 12"
Red Baron "Family"
Pizza



\$2.99

22-
24.75
Oz.

ADULT BEVERAGES

Total Bottom Line Savings

•Reg. •Light •Ice •Ale

Labatt's

\$5.99

12 Pk.

Plus Tax & Deposit

Tall Gaters Special

All Flavors

Bartles & Jaymes

\$2.99

4 Pk. Btls.

Plus Tax

Total Bottom Line Savings

Natural Light

\$4.79

Plus Tax & Deposit

12 Pk. Cans

Total Bottom Line Savings

Premium German Beer

St. Pauli's Girl

Plus Tax & Deposit

\$5.99

6 Pk.

South of the Border Brew!

Extra or Light

Corona

\$5.79

Plus Tax & Deposit

6 Pk.

Total Bottom Line Savings

All Varieties

Gallo Livingston Cellars Wines

\$4.49

1.5 Lb.

•Chardonnay •Cabernet •Merlot

Glen Ellen Wines or Schmitt Sohne

\$4.49

750 ml.

Total Bottom Line Savings

Miller

•Lite Ice •Lite •Genuine Draft

•Genuine Draft Light or Regular

House Beer

\$12.79

Plus Tax & Deposit

24 Pack 12 Oz. Cans

Save 70¢

All Varieties

LUVS

Diapers

\$6.59

24-50 Ct.

Health & Beauty Care Buys!

Total Bottom Line Savings

Johnson & Johnson

All Varieties

Johnson & Johnson Dental Floss

99¢

50 Yd.

Total Bottom Line Savings

Great Low Price

Ultra Brite

All Varieties

Ultra Brite Toothpaste

99¢

8 Oz.

Total Bottom Line Savings

Advil

Tablets

\$2.99

15

Total Bottom Line Savings

RIGHT GUARD

All Varieties

Aerosol Right Guard

\$2.99

10 Oz.

Total Bottom Line Savings

All Flavors

Act

Dental Rinse

\$2.79

12 Oz.

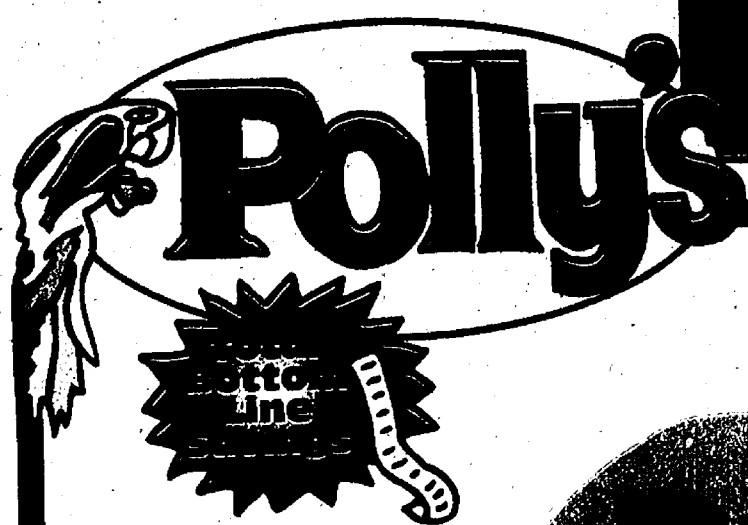

U.S. No. 1 Premium
Wisconsin

Russet Potatoes

99¢

10 Lb.
Bag



Ruby Red
Florida
Grapefruit
\$1.99

5 Lb.
Bag

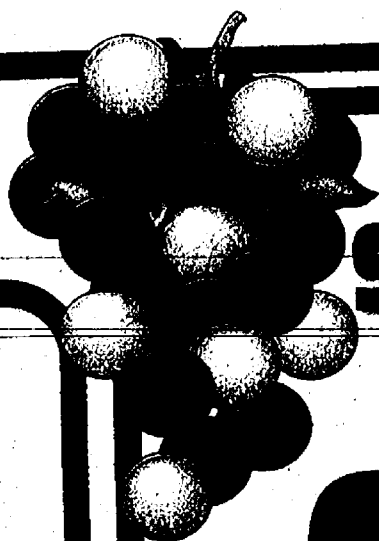

Ruby Red
**Seedless
Grapes**
99¢

Lb.



U.S. No. 1 Vine Ripe
Tomatoes
89¢

Lb.

Large Slicing Size

Garden Fresh
Green Beans

79¢

Lb.

U.S. No. 1 New Crop
Louisiana Yams

49¢

Lb.

Jumbo
Yellow Onions

29¢

Lb.

MANUFACTURERS COUPON

Buy 1 Lb. Oscar Mayer
Bacon
Get 32 Oz. Kraft Reg. Or Light
Miracle Whip
FREE!

Limit 1
Expires 10/18/94

Offer #CB4305
OCR #117858
GOOD ONLY AT POLLY'S

MANUFACTURERS COUPON

REDEEM ONLY AT: POLLY'S

SAVE 50¢
On One Package of
Nestlé Toll House® Morsels
Any Variety or Size (Except 6-oz. Semi-Sweet)

COUPON KEY 506
RETAILER REDEMPTION
VALUE 50¢ + .00

GOOD ONLY AT POLLY'S

MANUFACTURERS COUPON

(IN-AD COUPON | EFFECTIVE 10/12 THRU 10/18/94) RV0070

Save \$1.10
HEALTHY CHOICE
11.5 oz. Multi-Grain Pasta cereal ONLY.

COUPON KEY 710
RETAILER REDEMPTION
VALUE \$1.10 + .00

GOOD ONLY AT POLLY'S

MANUFACTURERS COUPON

(IN-AD COUPON | EFFECTIVE 10/12 THRU 10/18/94) RV0120

Save \$1.20
HEALTHY CHOICE
11.5 oz. Multi-Grain Pasta cereal ONLY.

COUPON KEY 710
RETAILER REDEMPTION
VALUE \$1.20 + .00

GOOD ONLY AT POLLY'S

MANUFACTURERS COUPON

(IN-AD COUPON | EFFECTIVE 10/12 THRU 10/18/94) RV0070

Save 70¢
HEALTHY CHOICE
11.5 oz. Multi-Grain Pasta cereal ONLY.

COUPON KEY 710
RETAILER REDEMPTION
VALUE 70¢ + .00

GOOD ONLY AT POLLY'S

OPEN 24 HOURS
OPEN FROM 6 A.M. SUNDAY UNTIL 12 MIDNIGHT SATURDAY

JACKSON
1821 SPRING ARBOR

CHELSEA
1101 M-52 HIGHWAY

Packaged Liquor
Donkey
Double Coupons
See Store For Details

OPEN DAILY
6 A.M. TO 12 MIDNIGHT EVERYDAY

JACKSON
2119 FERGUSON ROAD

JACKSON
201 PARK AVENUE